This is a digital copy of a book that was preserved for generations on library shelves before it was carefully scanned by Google as part of a project to make the world's books discoverable online.

It has survived long enough for the copyright to expire and the book to enter the public domain. A public domain book is one that was never subject to copyright or whose legal copyright term has expired. Whether a book is in the public domain may vary country to country. Public domain books are our gateways to the past, representing a wealth of history, culture and knowledge that's often difficult to discover.

Marks, notations and other marginalia present in the original volume will appear in this file - a reminder of this book's long journey from the publisher to a library and finally to you.

Usage guidelines

Google is proud to partner with libraries to digitize public domain materials and make them widely accessible. Public domain books belong to the public and we are merely their custodians. Nevertheless, this work is expensive, so in order to keep providing this resource, we have taken steps to prevent abuse by commercial parties, including placing technical restrictions on automated querying.

We also ask that you:

+ *Make non-commercial use of the files* We designed Google Book Search for use by individuals, and we request that you use these files for personal, non-commercial purposes.
+ *Refrain from automated querying* Do not send automated queries of any sort to Google's system: If you are conducting research on machine translation, optical character recognition or other areas where access to a large amount of text is helpful, please contact us. We encourage the use of public domain materials for these purposes and may be able to help.
+ *Maintain attribution* The Google "watermark" you see on each file is essential for informing people about this project and helping them find additional materials through Google Book Search. Please do not remove it.
+ *Keep it legal* Whatever your use, remember that you are responsible for ensuring that what you are doing is legal. Do not assume that just because we believe a book is in the public domain for users in the United States, that the work is also in the public domain for users in other countries. Whether a book is still in copyright varies from country to country, and we can't offer guidance on whether any specific use of any specific book is allowed. Please do not assume that a book's appearance in Google Book Search means it can be used in any manner anywhere in the world. Copyright infringement liability can be quite severe.

About Google Book Search

Google's mission is to organize the world's information and to make it universally accessible and useful. Google Book Search helps readers discover the world's books while helping authors and publishers reach new audiences. You can search through the full text of this book on the web at `http://books.google.com/`

Mus 645.8.645
A

Harvard College Library

FROM

J. Franklin Currier

MUSIC LIBRARY

Boston - Grand Op. Theatre
New York - Herald Sq. "
Washington New National " Nov. 28/95.

ROB ROY

ROMANTIC COMIC OPERA

LIBRETTO BY

HARRY B. SMITH

MUSIC BY

REGINALD DE KOVEN

VOCAL SCORE. PR. $2.00 NET

NEW YORK: G. SCHIRMER
COPYRIGHT, 1894, BY G. SCHIRMER

Mus 645.8.645
A
HARVARD COLLEGE
LIBRARY

CHARACTERS REPRESENTED

TOGETHER WITH THE ORIGINAL CAST

AT THE FIRST PERFORMANCE IN THE HERALD SQUARE THEATRE,

NEW YORK CITY, OCTOBER 29, 1894.

ROB ROY MACGREGOR, a Highland Chief
MR. WILLIAM PRUETTE

JANET, daughter of the Mayor.....MISS JULIETTE CORDEN

PRINCE CHARLES EDWARD STUART, called "The Young Pretender".....MR BARRON BERTHALD

FLORA MACDONALD, heiress of a Chief of the Clan MacDonald, a partisan of the Pretender
MISS LIZZIE MACNICHOL

DUGALD MACWHEEBLE, Mayor of Perth
MR. RICHARD F. CARROLL

LOCHIEL, a Highlander, otherwise Donald Cameron, of the Cameron Clan.....MR. WM. McLAUGHLIN

CAPT. RALPH SHERIDAN, of King George's Grenadiers
MISS ANNA O'KEEFE

SANDY MACSHEREY, town crier...MR. JOSEPH HERBERT

TAMMAS MACSORLIE, the Mayor's henchman
MR. HARRY PARKER

LIEUT. CORNWALLIS, of King George's Grenadiers
MISS MITTIE ATHERTON

LIEUT. CLINTON.....MISS LOUISE CRANE

ANGUS MACALLISTER.....MISS JEANETTE PERIE

DUNCAN CAMPBELL.....MISS JULIE SENAC

STUART MACPHERSON.....MISS FRANKIE LEONARD

DONALD MACALPINE.....MISS CARRIE RIEGER

NELLY, bar-maid of "The Crown and Thistle"
MISS ANITA AUSTIN

Highlanders, Lowland Townsmen, Watchmen, English Grenadiers, Drummer Boys, etc.

Musical Director - - Sig. ANTONIO DE NOVELLIS

CONTENTS.

Act I.

1. INTRODUCTION, OPENING SCENE AND ENSEMBLE, ... 1
2. ENTRANCE SONG, ... FLORA AND CHORUS, 39
3. DUET, ... FLORA AND THE PRINCE, 48
4. TOWN CRIER'S SONG, ... SANDY AND CHORUS, 54
5. SONG AND CHORUS, . CAPTAIN SHERIDAN AND ENGLISH SOLDIERS, 63
6. CHORUS OF HIGHLANDERS, AND SONG OF ROB ROY, . . 75
7. SCENE AND DUET, ... ROB ROY AND JANET, 82
7*b*. BALLAD: MY HAME IS WHERE THE HEATHER BLOOMS, JANET, 92
8. SONG: MY HAIRT IS IN THE HIGHLANDS, MAYOR AND SERVANTS, 95
9. FINALE I, ... 101

Act II.

10. INTRODUCTION AND OPENING SCENE, ... 152
11. THE MERRY MILLER, ... JANET AND CHORUS, 166
12. SCENE AND CONCERTED PIECE, ... 171
13. LAY OF THE CAVALIER, ... PRINCE AND CHORUS, 191
14. SONG OF THE BALLADMONGERS, THE MAYOR, TAMMAS AND SERVANTS, 196
15. SONG: COME, LAIRDS OF THE HIGHLANDS, ROB ROY AND CHORUS, 205
16. QUINTET AND CHORUS: MY TRUE LOVE IS A SHEPHERDESS, 209
17. ROMANZA: DEAREST HEART OF MY HEART, . FLORA, 217
18. FINALE II, ... 220

Act III.

19. INTRODUCTION, ... CAPTAIN SHERIDAN AND CHORUS, 264
20. CHANSONETTE AND DUET, . . THE PRINCE AND FLORA, 271
21. SONG OF THE TURNKEY, ... LOCHIEL, 280
22. SERENADE, ... THE MAYOR AND SANDY, 283
23. RUSTIC SONG, ... ROB ROY AND JANET, 287
24. FINALE III, ... 292

Rob Roy.

Romantic-Comic Opera in 3 Acts.

Act I.

No 1. Introduction, Opening Scene and Ensemble.

Libretto by
HARRY B. SMITH.

Music by
REGINALD de KOVEN

Allegro moderato.

Piano.

p

poco cresc.

mf

p rall.

f

mf

p

mf

p

Copyright, 1894, by G. Schirmer.

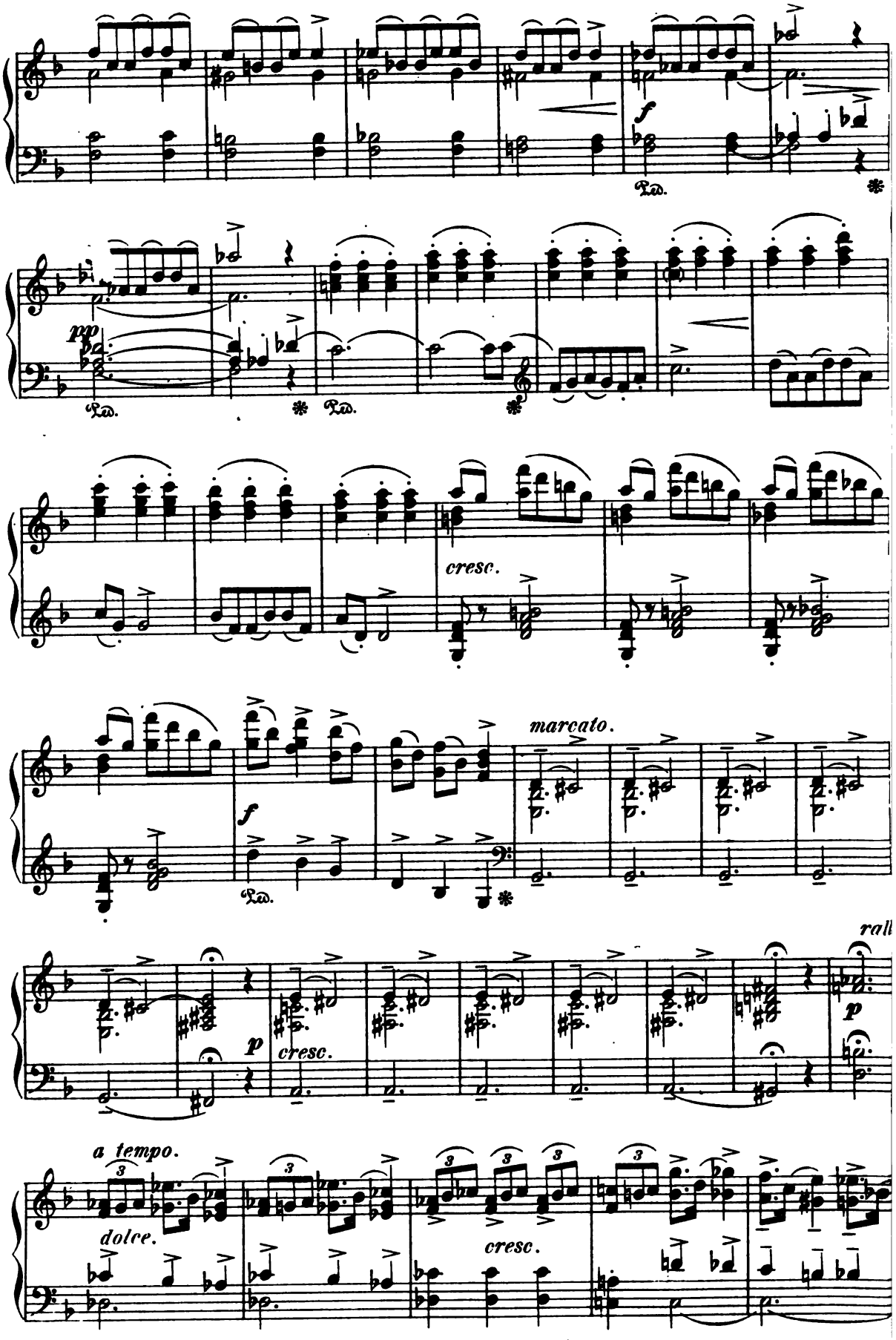
f
Ped.
pp
Ped.
Ped.
cresc.
f
Ped.
marcato.
p
cresc.
rall
p
a tempo.
dolce.
cresc.

Ped. *marcato la melodia.*

cresc.

mf placido.

L.H. L.H. L.H.

Ped. * Ped. * Ped. * Ped. *

Andantino.

4 Watchmen.

TENOR I.

TENOR II.

BASS I.

mf

Si-lence reigns! si-lence pro-found! Watch we are keep-ing, Mak-ing our round;

BASS II.

Andantino.

p

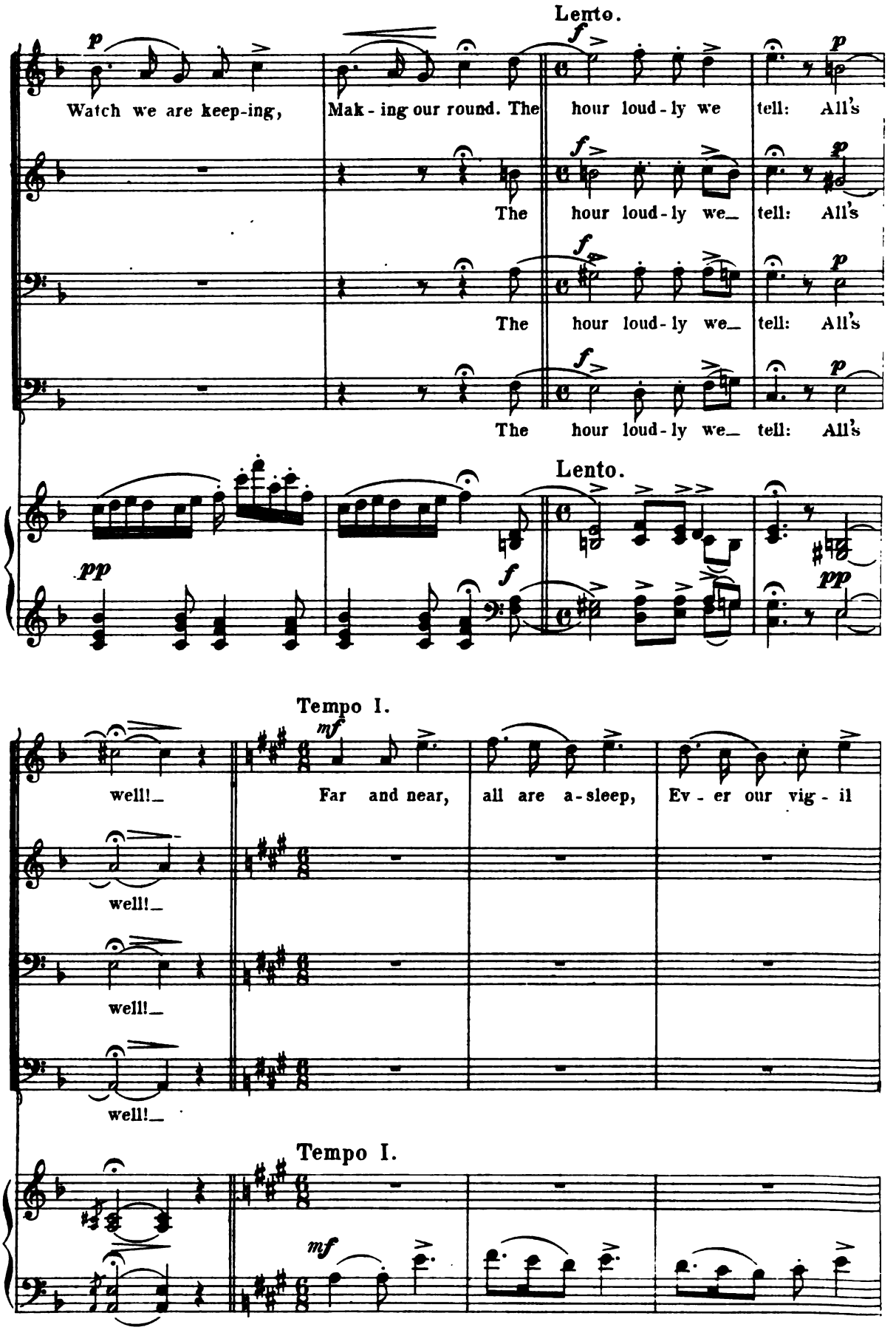
Lento.
p
f
Watch we are keep-ing, Mak-ing our round. The hour loud-ly we tell: All's
The hour loud-ly we tell: All's
The hour loud-ly we tell: All's
The hour loud-ly we tell: All's
Lento.
pp
f
pp
Tempo I.
mf
well! Far and near, all are a-sleep, Ev-er our vig-il
well!
well!
well!
Tempo I.
mf

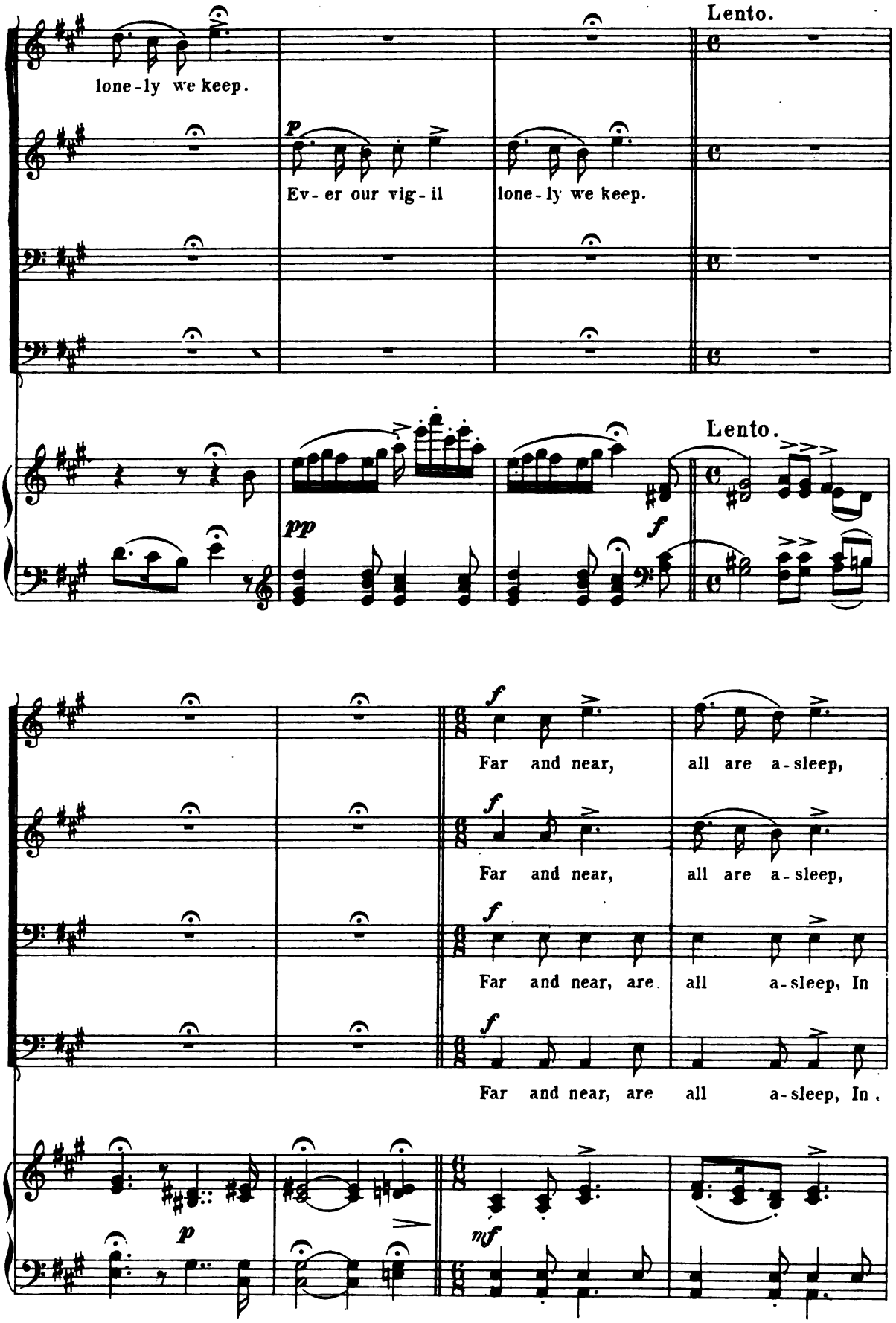
Lento.
lone-ly we keep.
p
Ev-er our vig-il
lone-ly we keep.
Lento.
pp
f
f
Far and near, all are a-sleep,
f
Far and near, all are a-sleep,
f
Far and near, are all a-sleep, In
f
Far and near, are all a-sleep, In.
p
mf

Ev - er our vig - il lone - ly we keep. Si - lence reigns!

Ev - er our vig - il lone - ly we keep.

Si - lence so deep, our vig - il we keep.

Si - lence so deep, our vig - il we keep. Si - lence reigns! deep and pro-found:

poco a poco dim. *rall.*

Oth-ers are sleep-ing, Watch we are keep-ing. See! dawn is creep-ing o-ver the hills:

All are a - sleep, Vig - il we keep. Morn - ing doth creep o'er the hills:

poco a poco dim. *rall.*

All are a - sleep, Vig - il we keep. Morn - ing doth creep o'er the hills:

Oth - ers sleep, watch we keep. Morn - ing doth creep o'er the hills:

poco a poco dim. *rall.*

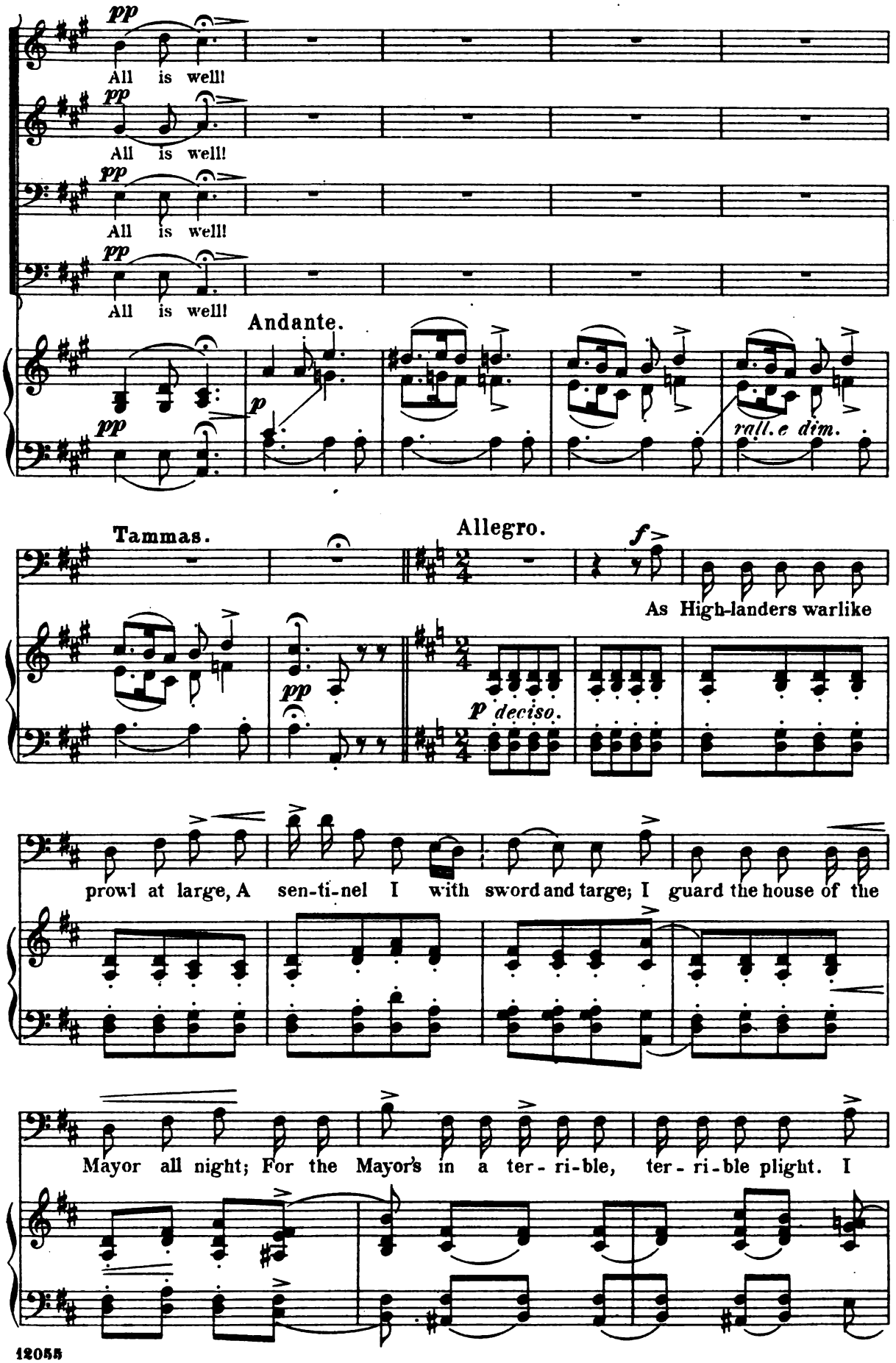
pp
All is well!
pp
All is well!
pp
All is well!
pp
All is well!
Andante.
p
pp
rall. e dim.
Tammas.
pp
Allegro.
f
As High-landers warlike
p deciso.
prowl at large, A sen-ti-nel I with sword and targe; I guard the house of the
Mayor all night; For the Mayor's in a ter-ri-ble, ter-ri-ble plight. I

mention it to his last-ing shame That he quakes and shakes at the ver-y name Of

ff

bold Rob Roy, The Lowland's dread and the Highland's joy; Bold Rob Roy: He

Ped. * Ped. *

rall. *a tempo. rall.*

quakes and shakes when he hears the name, Bold Rob Roy! As Highlanders warlike

rall. *mf colla voce.*

molto rall.

prowl at large, A sen-ti-nel I with sword and targe; But now me

molto rall. *p*

thinks that for-ty winks Would a wea-ry watch-man best em-

p

(yawning.)

ploy. Heig-ho! Rob Roy! won't come to an-noy a tired-out sen-ti-nel's

p

rall.

slumbrous joy.

(8 Highlanders enter.)

(Lochiel enters.)

ten. *ten.*

dim.

pp

Allegro moderato. **Lochiel.** *p misterioso e marcato.*

Wa-ry! char-y! si-lent-ly as ye may,

Highlanders.

TENORS. à 2 *p*

Wa-ry! char-y! si-lent-ly as ye may,

BASSES. à 2 *p*

Wa-ry! char-y! si-lent-ly as ye may,

Allegro moderato.

pp *marcato.* *pp misterioso e marcato.*

Come with foot-steps still and stealth-y, We will make our clans-men wealth-y;

Come with foot-steps still and stealth-y, We will make our clans-men wealth-y;

Come with foot-steps still and stealth-y, We will make our clans-men wealth-y;

We come hith-er hop-ing we may ob-tain Plund-er there, that the Mayor doth keep.

We come hith-er hop-ing we may ob-tain Plund-er there, that the Mayor doth keep.

We come hith-er hop-ing we may ob-tain Plund-er there, that the Mayor doth keep.

Soft-ly tread as a mouse can creep. The cash we'll gain!

ff *p*

Plun-der! Plun-der! Soft-ly tread as a mouse can creep. The cash we'll gain!

ff *p*

Plun-der! Plun-der! Soft-ly tread as a mouse can creep. The cash we'll gain!

ff *p*

Più mosso.

My friends, the money in this house se-creted Is

p

Secreted!

p

Secreted!

Più mosso.

mf *mf* *p*

En-glish gold we need for Char-ley's cause; Who

p

We need the gold for Char - ley's

for Char - ley's

goes with me? As patriot he'll be greeted, 'Tis for Prince Charles: We've none but Rob Roy's

cause;

à 2

Be greeted!

cause;

à 2

Be greeted!

p

laws. Who'll go with me? who'll go with me? Who

(Donald.)

I

(James.)

will; and so will I; take me!

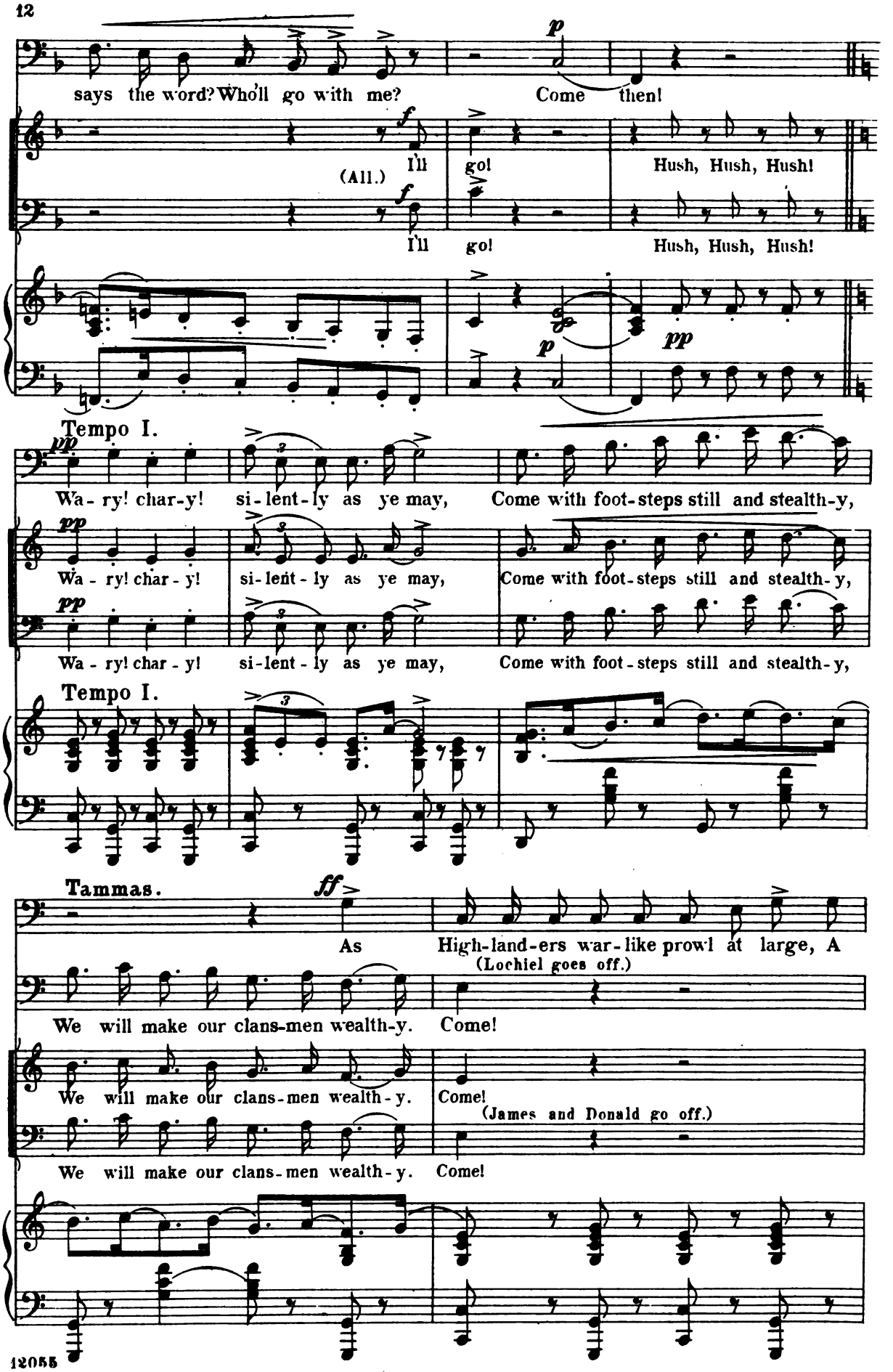
says the word? Who'll go with me?
Come then!
I'll go!
Hush, Hush, Hush!
(All.)
I'll go!
Hush, Hush, Hush!
Tempo I.
Wa - ry! char-y! si - lent - ly as ye may, Come with foot-steps still and stealth-y,
Wa - ry! char - y! si - lent - ly as ye may, Come with foot-steps still and stealth - y,
Wa - ry! char - y! si - lent - ly as ye may, Come with foot - steps still and stealth - y,
Tempo I.
Tammas.
As High-land-ers war-like prowl at large, A
(Lochiel goes off.)
We will make our clans-men wealth-y. Come!
We will make our clans-men wealth - y. Come!
(James and Donald go off.)
We will make our clans - men wealth - y. Come!

sen-ti-nel I with sword and targe: As

Plun - der yon-der the Mayor doth keep,

Plun - der yon-der the Mayor doth keep,

High-land-ers war-like prowl at large, A sen-ti-nel I with sword and targe.

f *pp*

Plun - der! Plun - der! Soft - ly tread as a mouse can creep: The

f *pp*

Plun - der! Plun - der! Soft - ly tread as a mouse can creep: The

f *pp*

Allegro.

The Mayor. (in house.)

Help,

Tammas. *ff*

Help, help, Watch ho!

cash we'll gain.

cash we'll gain.

Allegro.

ff *sfz*

Help, help, Watch ho! Thieves, help, Watch ho!

Help, help, Watch ho!

Lochiel. (Lochiel enters.)

p

A-way, my lads, We're

A-way, my lads, We're

A-way, my lads, We're

sfz

caught!

caught!

caught!

(Town's-people & Watch Ho rush on.)

Ped. *

The Mayor. *f* Allegro.

Prith - ee tell us, what's the mat - ter? Something's

Tammas. *f*

Prith - ee tell us, what's the mat - ter? Something's

Lochiel.

Come, lads, a - way!

Highlanders.

TENOR.

Come, lads, a - way!

BASS.

Come, lads, a - way!

Chorus.

Town-people & Watch Ho.

SOPRANOS. *f*

Prith - ee tell us, what's the mat - ter? Something's

TENOR. *f*

Prith - ee tell us, what's the mat - ter? Something's

BASS. *f*

Prith - ee tell us, what's the mat - ter? Something's

Allegro. *f*

hap-pened I'm a-ware; What's the cause of all the clat-ter? There is

hap-pened I'm a-ware; What's the cause of all the clat-ter? There is

f

We must be gone!

f

We must be gone!

f

We must be gone!

hap-pened I'm a-ware; What's the cause of all the clat-ter? There is

hap-pened I'm a-ware; What's the cause of all the clat-ter? There is

hap-pened I'm a-ware; What's the cause of all the clat-ter? There is

troub - le in the air. Calls for help! the watch-man's rat - tle, I am

troub - le in the air.

f

To fight pre - pare!

f *p*

Let them be - ware, Do and

f *p*

Let them be - ware, Do and

troub - le in the air. Here's the

troub - le in the air. Calls for help! The watch-man's rat - tle! And our

troub - le in the air. Calls for help! The watch-man's rat - tle! And our

robbed, there's not a doubt, I will

Be it thiev - er - y or bat - tle, I will

For a fight, lads, pre -

dare, For a fight,

dare, For a fight,

Mayor! what calls him out? Tell us

wor - thy Mayor is out! Is it thiev - er - y or bat - tle? Tell us

wor - thy Mayor is out! Is it thiev - er - y or bat - tle? Tell us

put the knaves to rout; Be it thiev - er - y or bat - tle, I will

put the knaves to rout.

pare!

p

lads, pre - pare. We will have to give them bat - tle; We will

p

lads, pre - pare.

what's it all a - bout! Prith - ee tell us what's the mat - ter? Some-thing's

what's it all a - bout! Prith - ee tell us what's the mat - ter? Some-thing's

what's it all a - bout! Prith - ee tell us what's the mat - ter? Some-thing's

cresc.

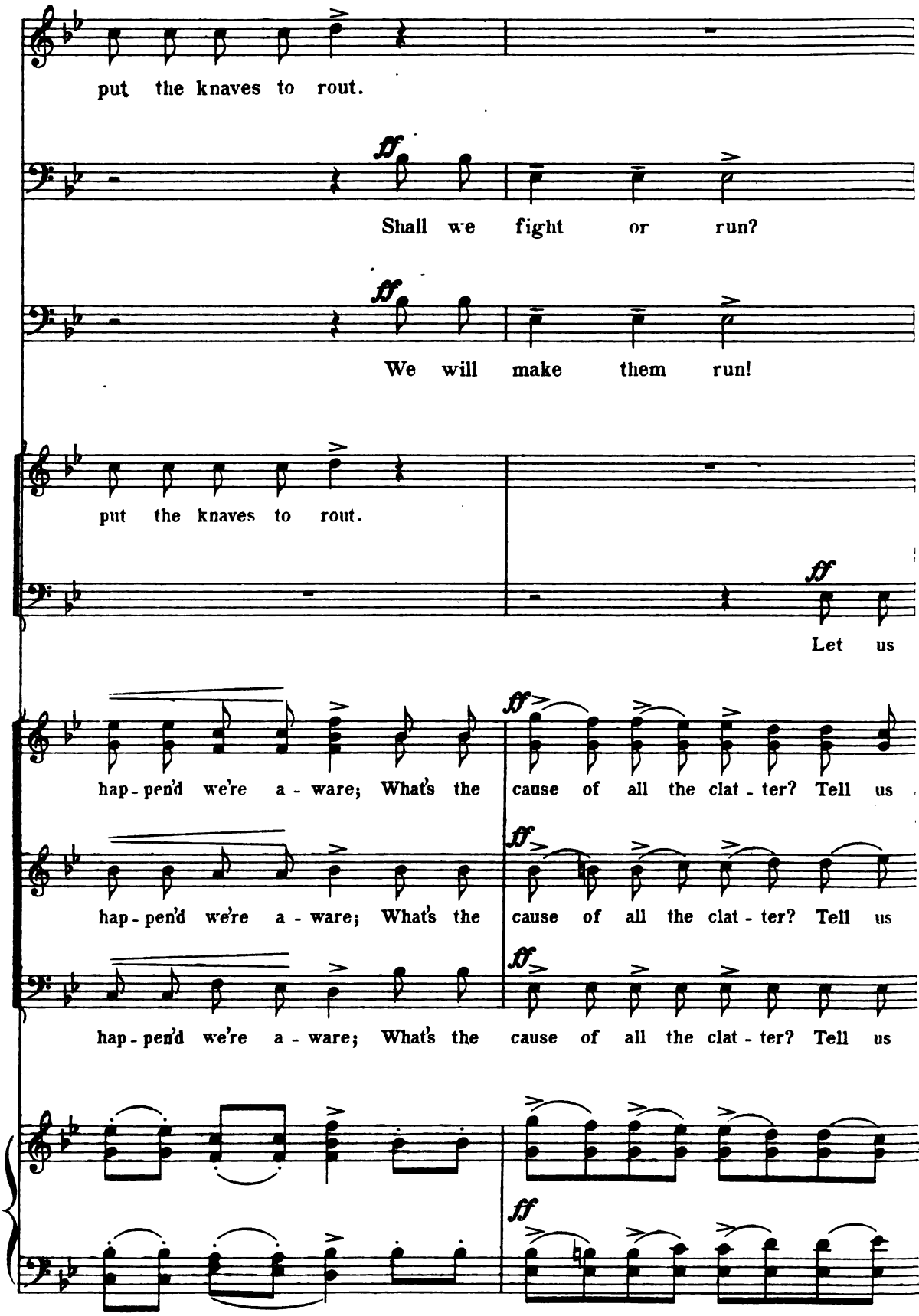
put the knaves to rout.
ff
Shall we fight or run?
ff
We will make them run!
put the knaves to rout.
ff
Let us
hap - pen'd we're a - ware; What's the cause of all the clat - ter? Tell us
ff
hap - pen'd we're a - ware; What's the cause of all the clat - ter? Tell us
ff
hap - pen'd we're a - ware; What's the cause of all the clat - ter? Tell us
ff

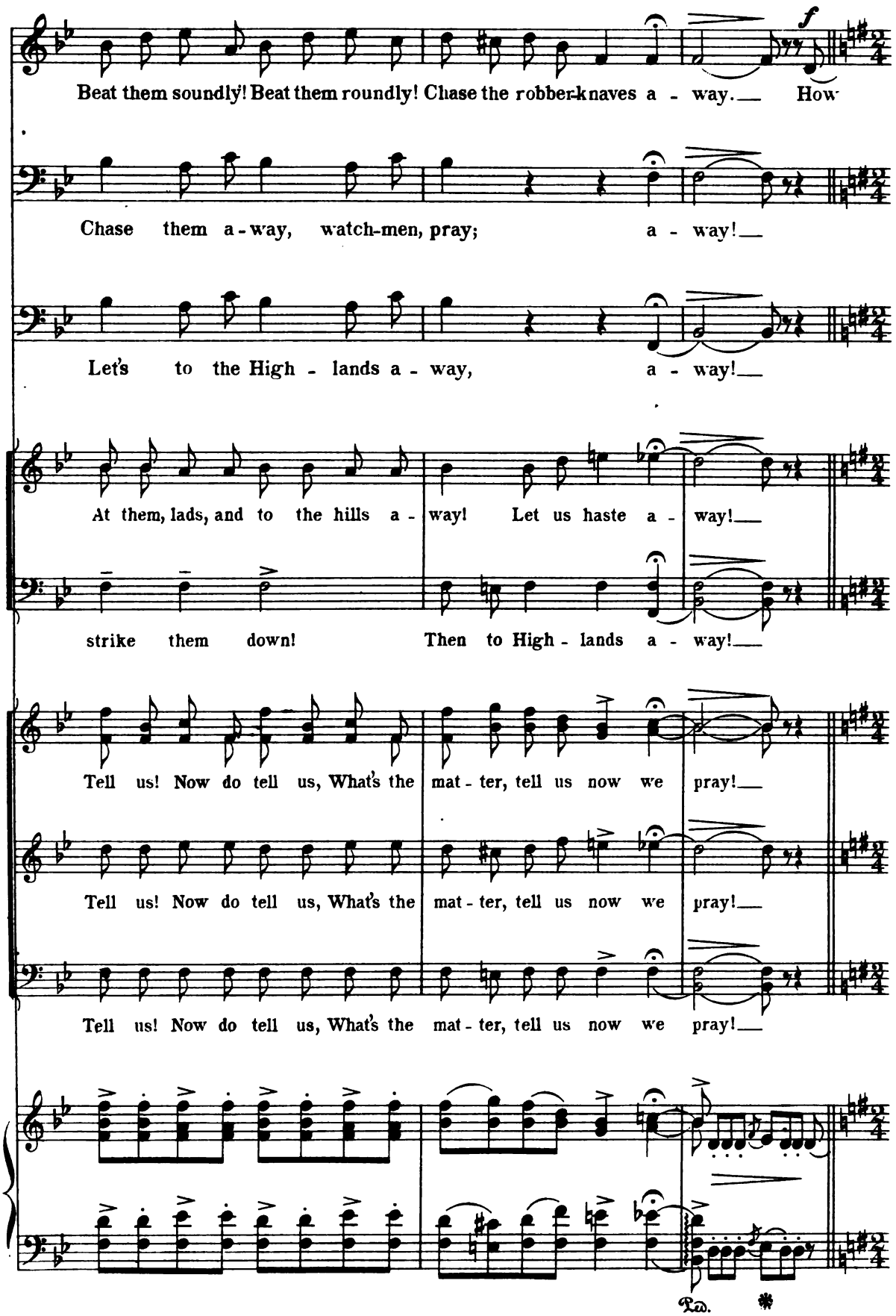
f
Beat them soundly! Beat them roundly! Chase the robber-knaves a - way. How
Chase them a-way, watch-men, pray; a - way!
Let's to the High - lands a - way, a - way!
At them, lads, and to the hills a - way! Let us haste a - way!
strike them down! Then to High - lands a - way!
Tell us! Now do tell us, What's the mat - ter, tell us now we pray!
Tell us! Now do tell us, What's the mat - ter, tell us now we pray!
Tell us! Now do tell us, What's the mat - ter, tell us now we pray!
Ped.
*

rall.

yield ye in King Geor-ge's name; Be - ware my dead - ly aim.. How

rest them! Be-ware his dead - ly aim. How

rall. *ff* *p*

Ha, ha! ho, ho!

ff *p*

Ha, ha! ho, ho!

rall. *ff* *p*

Ha, ha! ho, ho!

rall.

yield ye in king Geor - ge's name; Be - ware his aim.

rall.

yield ye in king Geor - ge's name; Be - ware the Mayor's aim.

rall.

rest them! Be-ware his dead - ly aim.

rall. *a tempo.*

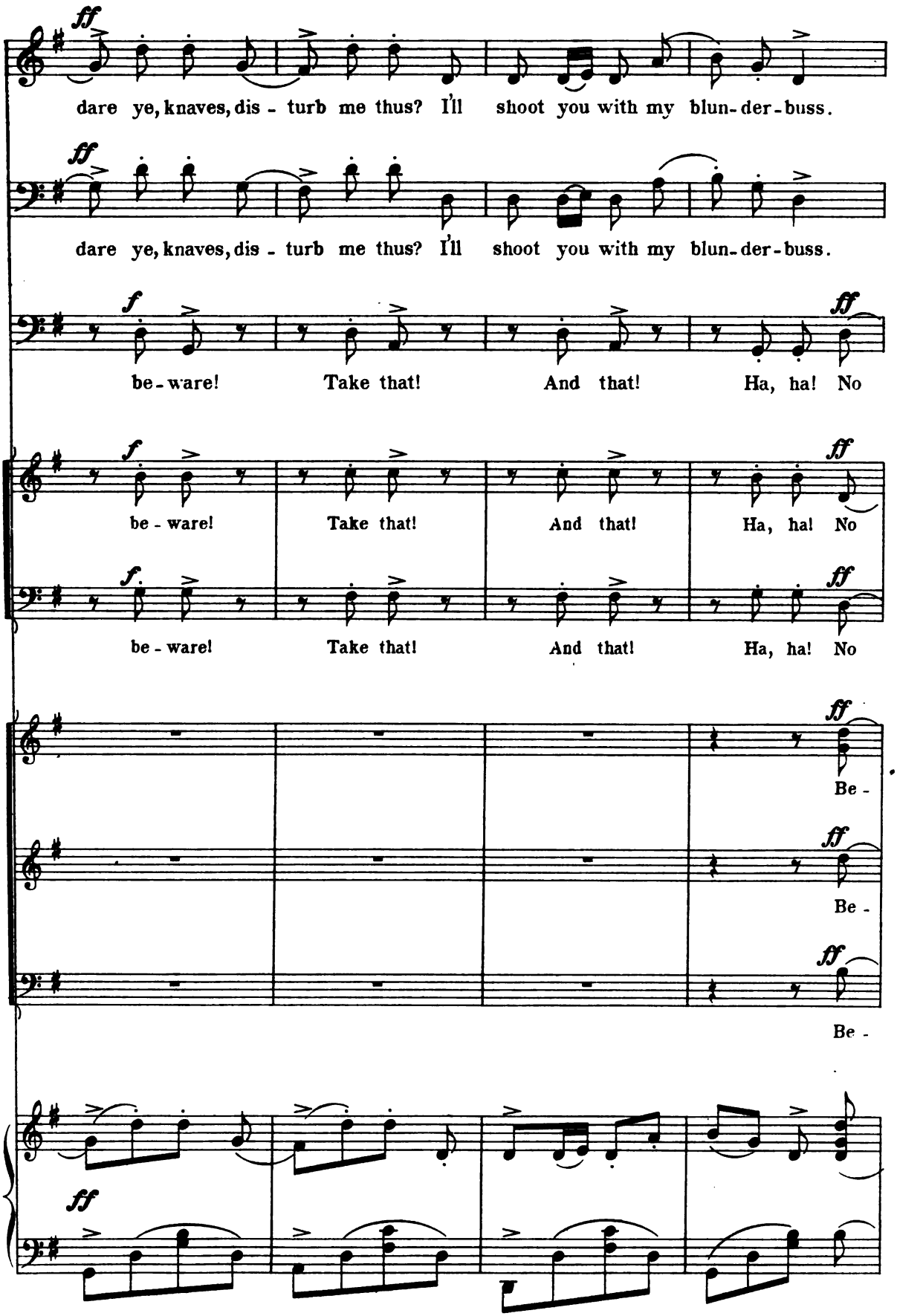
ff
dare ye, knaves, dis - turb me thus? I'll shoot you with my blun-der-buss.
ff
dare ye, knaves, dis - turb me thus? I'll shoot you with my blun-der-buss.
f
be-ware! Take that! And that! Ha, ha! No
ff
f
be - ware! Take that! And that! Ha, ha! No
ff
f
be - ware! Take that! And that! Ha, ha! No
ff
Be -
ff
Be -
ff
Be -
ff
ff

Allegro.

f

Oh! spare the Mayor!

man can capture us.

f

Highlanders

men can capt-ure us.

men can capt-ure us.

ware his blunder - buss.

p

Stand

ware his blunder - buss.

p

Stand

ware his blunder - buss.

p

Stand

Allegro.

sfz

(a shot is heard.)

sfz

p

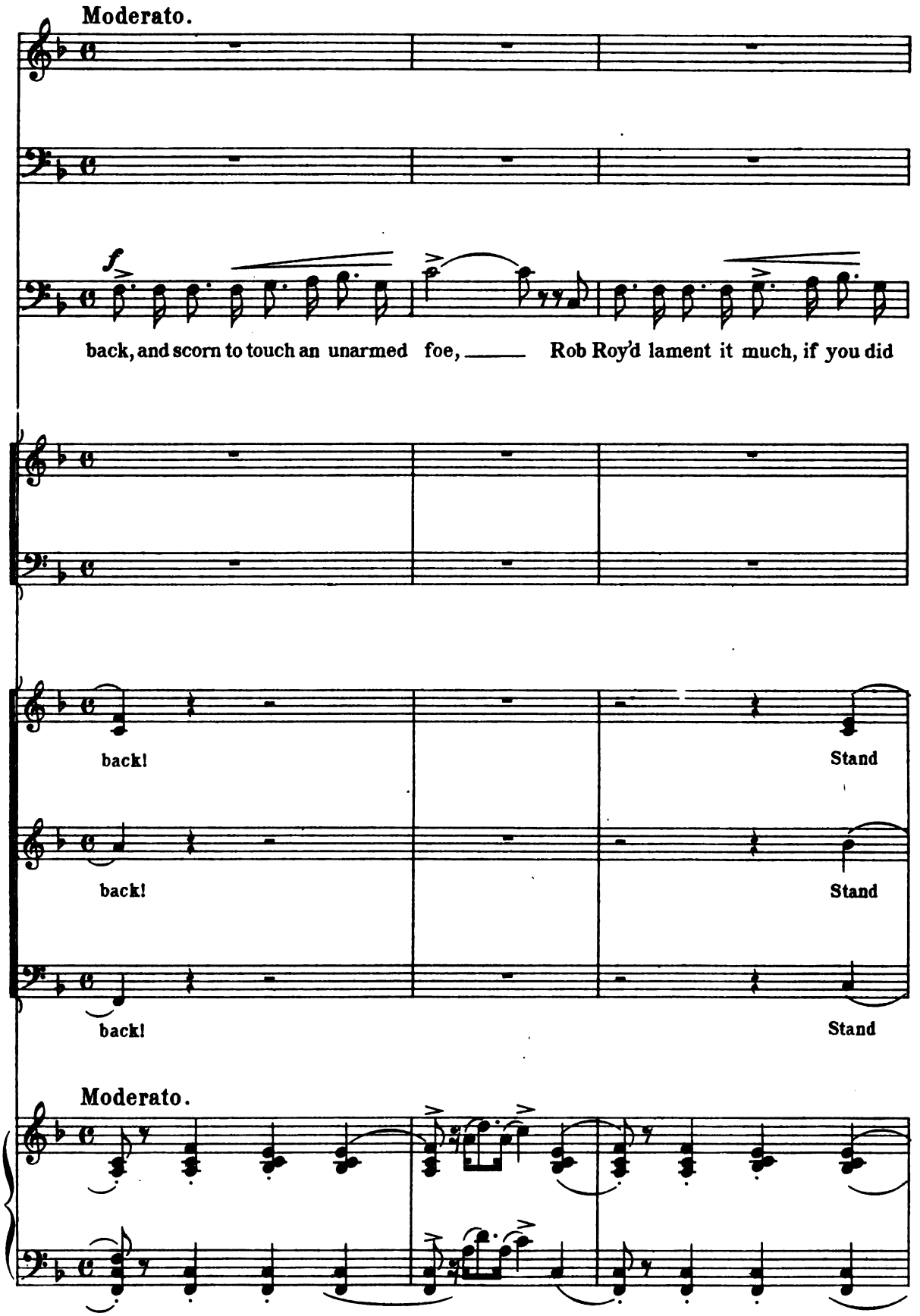
Moderato.
f
back, and scorn to touch an unarmed foe, Rob Roy'd lament it much, if you did
back!
Stand
back!
Stand
back!
Stand
Moderato.

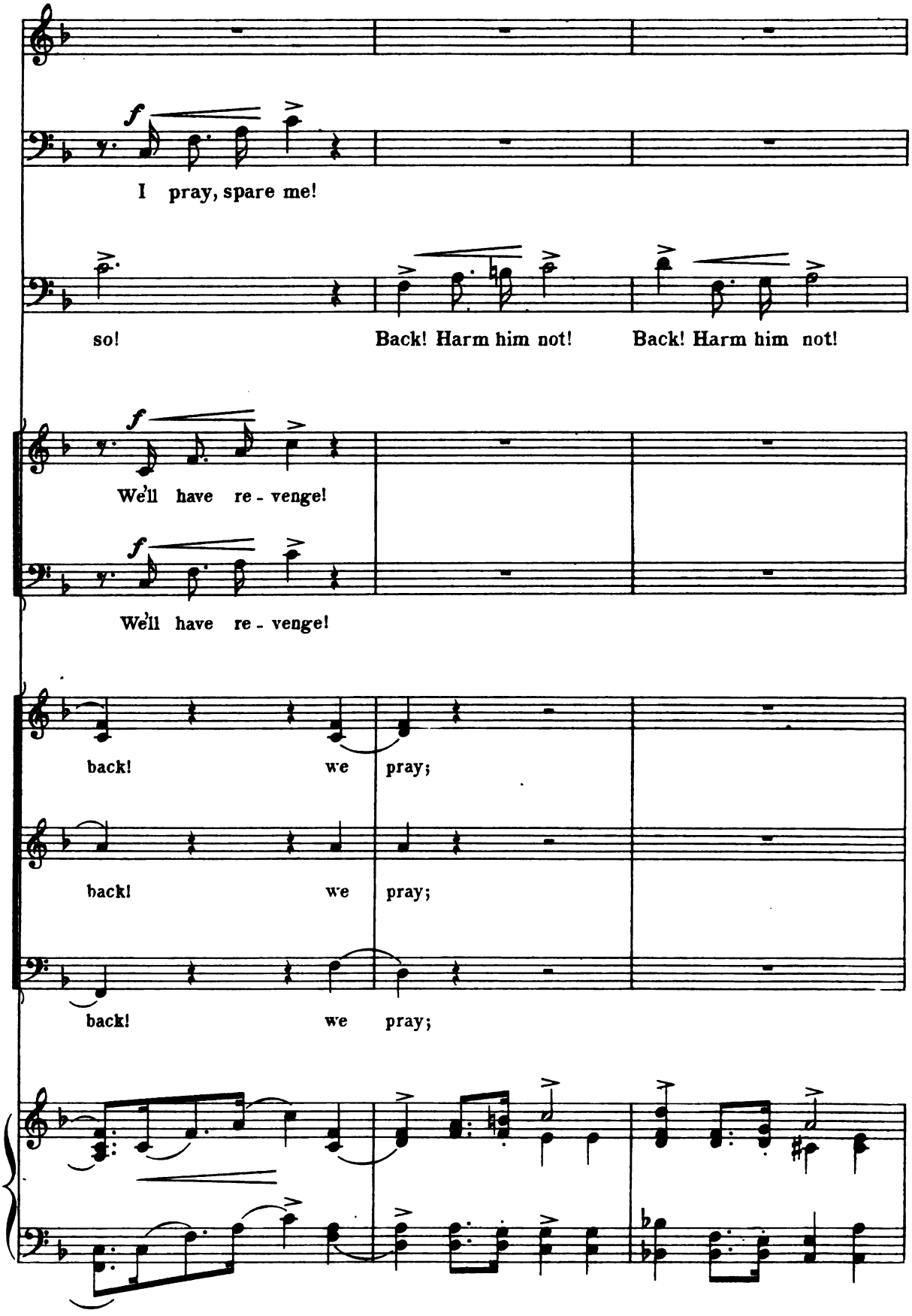
f
I pray, spare me!
so!
Back! Harm him not!
Back! Harm him not!
f
We'll have re - venge!
f
We'll have re - venge!
back! we pray;
back! we pray;
back! we pray;

(spoken.)

There's the on - ly gen-tleman in the lot! My low-land laddies brave and leal, Now

mf *Più mosso.*

(To Lochiel.)

f

We o - bey your or - ders, Lads, harm him not.

f

We o - bey your or - ders, Lads, harm him not.

f

Stand back!

f

Stand back!

f

Stand back!

Più mosso.

seize on the knaves who come to steal, The knaves who come to

The knaves who come to

(To Highlanders.)

To them I'll make ap-

Our plot they will re-

Our plot they will re-

Ay, down with them, the knaves who came to

Ay, down with them, the knaves who came to

The knaves, they came to

cresc.

ff *mf*

steal! How dare ye knaves, disturb me thus! I'll shoot you with my blunderbuss.

ff

steal!

ff

peal.

ff

veal.

ff

veal.

ff *ff*

steal! Let's

ff *ff*

steal! Let's

ff

steal!

ff *mf* *cresc.*

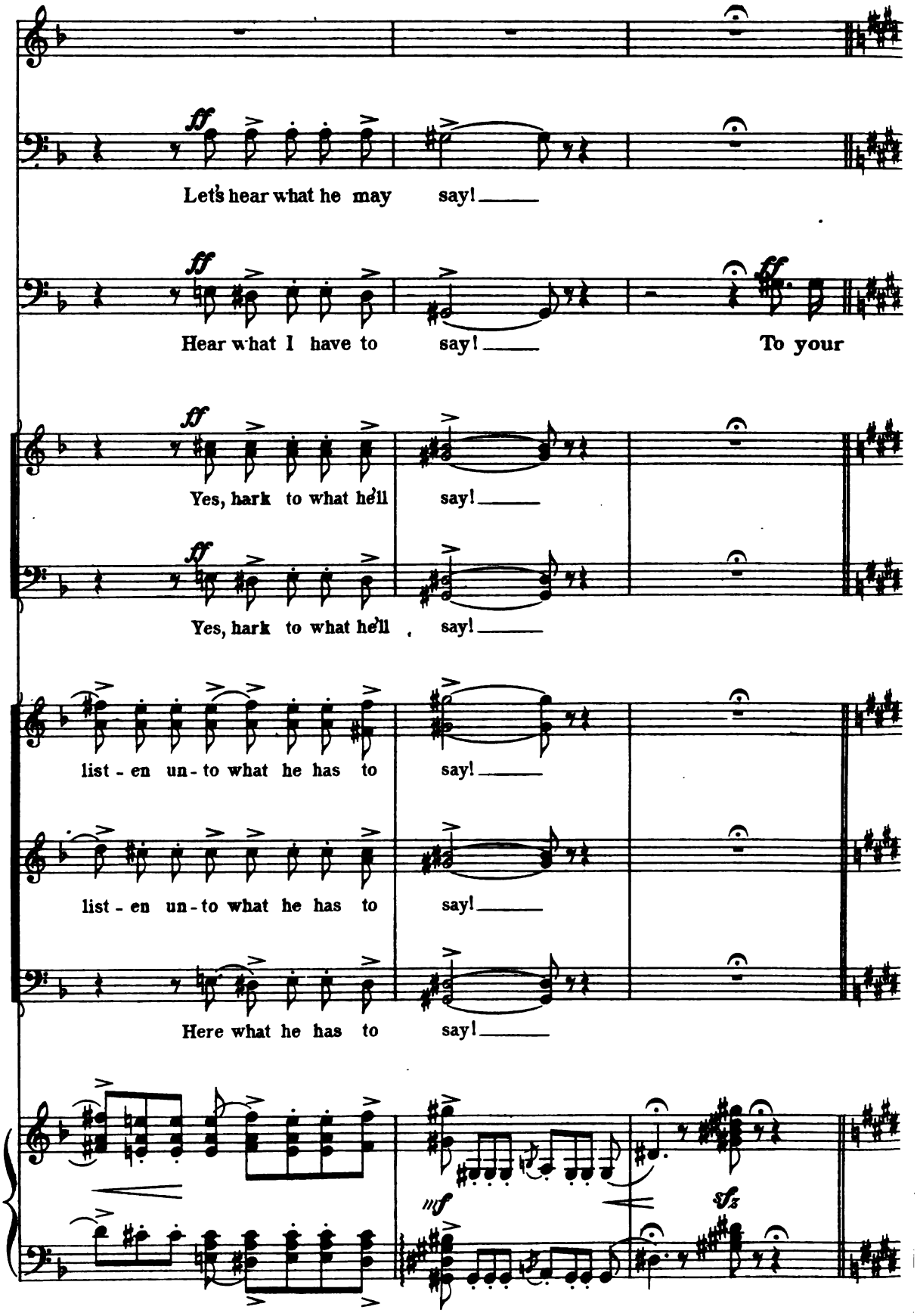
ff
Let's hear what he may say!
ff
Hear what I have to say!
ff
To your
ff
Yes, hark to what he'll say!
ff
Yes, hark to what he'll say!
list - en un - to what he has to say!
list - en un - to what he has to say!
Here what he has to say!
mf
sfz

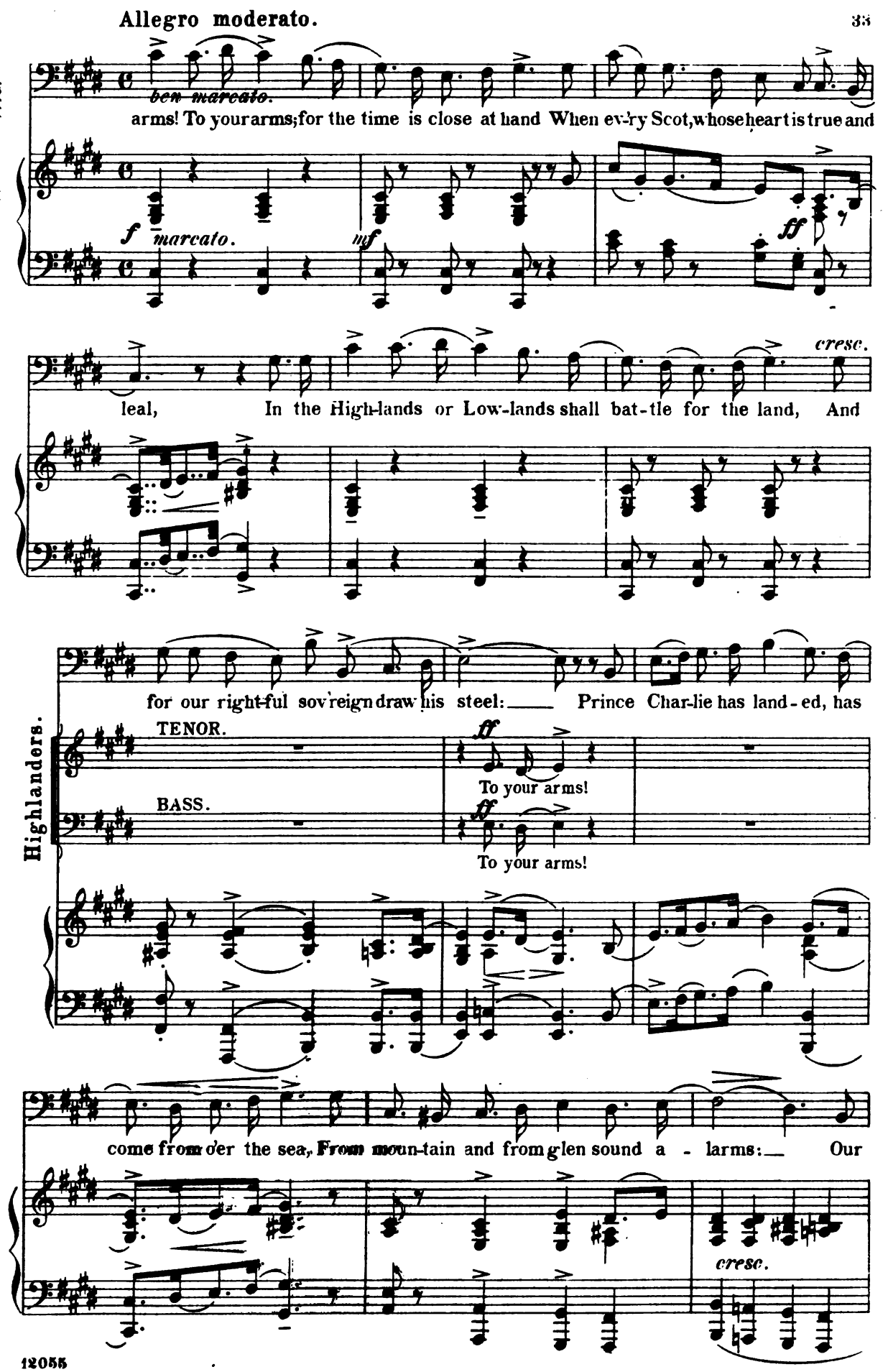
Allegro moderato.
ben marcato.
arms! To your arms; for the time is close at hand When ev-ry Scot, whose heart is true and
f marcato.
mf
ff
cresc.
leal, In the High-lands or Low-lands shall bat-tle for the land, And
for our right-ful sov'reign draw his steel: Prince Char-lie has land-ed, has
Highlanders.
TENOR.
ff
To your arms!
BASS.
ff
To your arms!
come from o'er the sea, From moun-tain and from glen sound a - larms: Our
cresc.

Rob Roy is lead-ing his clansmen bold and free; Let's up, and fight for Charlie: To your

The Mayor.

ff

To your arms!

Tammas.

ff

To your arms!

Lochiel.

ff

arms. Then shout, clansmen, shout for the King that's a-wa'! And

Highlanders.

TENOR.

ff

To your arms!

BASS.

ff

To your arms!

Chorus.

SOPRANOS.

ff

To your arms!

TENOR.

ff

To your arms!

BASS.

ff

To your arms!

ff

forth with your falchions! Yes, leal lad-dies draw! Then shout, clansmen, shout, for the

rall.

King that's a - wa'! We'll con-quer or die for the King!

colla voce.

sfz

The Mayor.

Shout, if ye like, for the King that's a - wa'! Shout, if ye will, for the

Tammas.

Shout, if ye like, for the King that's a - wa'! Shout, if ye will, for the

Highlanders.

TENOR. (Clansmen shout.)

Shout, Clans-men shout, for the King that's a - wa'! Up, lads! to arms for the

BASS.

Shout, Clans-men shout, for the King that's a - wa'! Up, lads! to arms for the

Chorus.

SOPRANOS.

Shout, Clans-men shout, for the King that's a - wa'! Up, lads! to arms for the

TENOR.

Shout, Clans-men shout, for the King that's a - wa'! Up, lads! to arms for the

BASS.

Shout, Clans-men shout, for the King that's a - wa'! Up, lads! to arms for the

King, for the King! He'll not roam at large,

King, for the King! He'll not roam at large,

Lochiel.

ff

Clans - men, on!

King, for the King! With clay - more and targe, We will

King, the King! With clay - more and targe, We will

King, With

King, for the King! With clay - more and targe, We will

King, for the King! With clay - more and targe, We will

King, the King! With clay - more and targe, We will

cresc.

I'll take charge, I must re - fuse to fight for Prince

I'll take charge, I must re - fuse to fight for Prince

To the charge! For Prince

on to the charge: Then up, my lads, and fight for Prince

on to the charge: Then up, my lads, and fight for Prince

Then up, my lad - dies,

on to the charge: We will up, my lads, and fight for Prince

on to the charge: Then up, my lads, and fight for Prince

on to the charge: Then up, my lads, and fight for Prince

cresc.

rall.

Char - lie. Clansmen, shout, for the King.

Char - lie. Clansmen, shout, for the King.

rall.

Char - lie. Shout, clansmen! shout, clansmen, shout, clansmen, shout, for the King.

rall.

Char - lie. Clansmen, shout, clansmen, shout, for the King.

Char - lie. Clansmen, shout, clansmen, shout, for the King.

rall.

Char - lie. Clansmen, shout, for the King.

rall.

Char - lie. Clansmen, shout, for the King.

Char - lie. Clansmen, shout, for the King.

marcato molto.

ff

rall.

sffz

No 2. Entrance and Song.

Flora and Chorus.

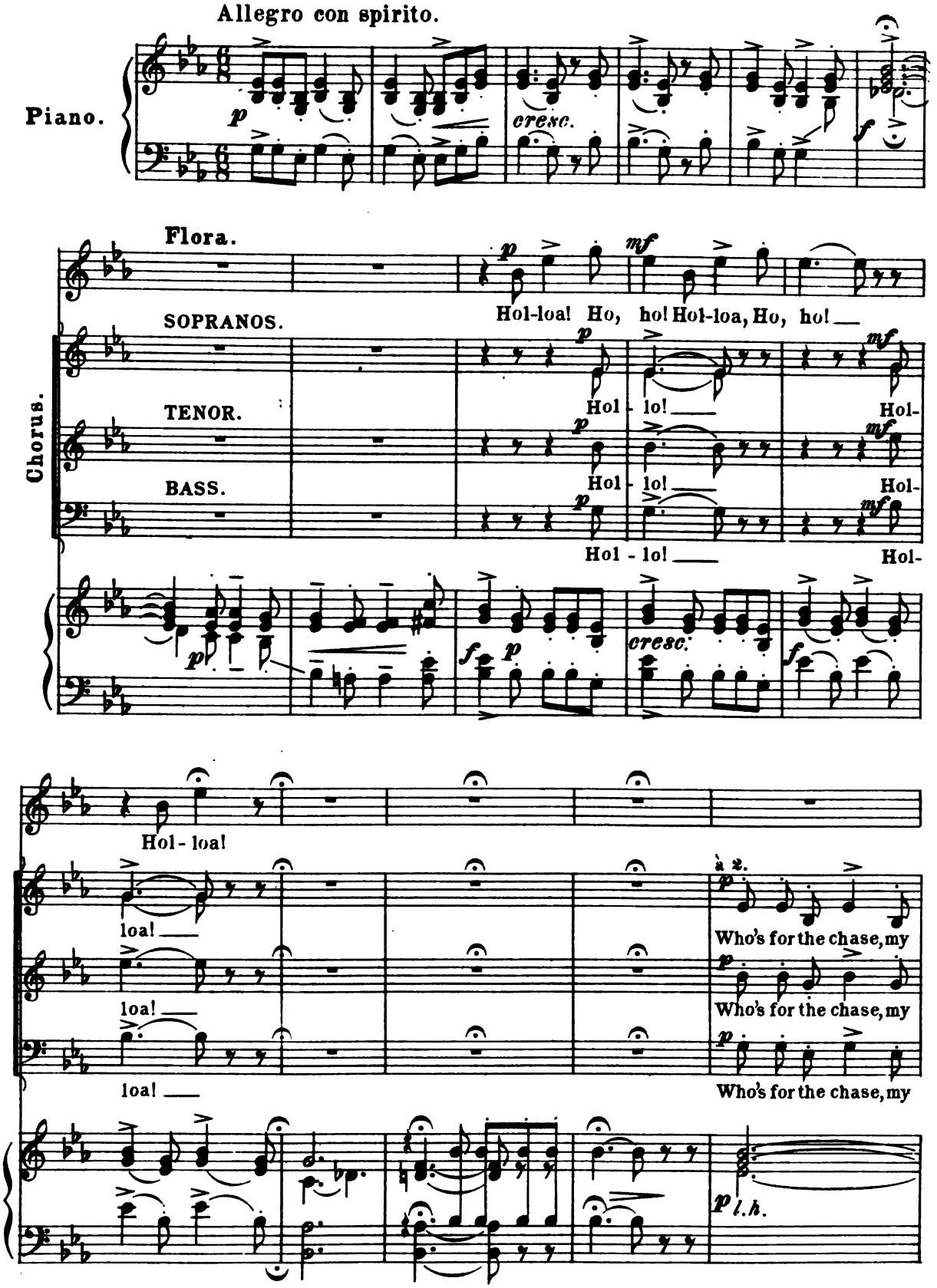

Chorus.

à 2.

cresc.

bon-ny hearts, for the chase to - day? Who's for the chase, my

bon-ny hearts, for the chase to - day? Who's for the chase, my

cresc.

bon-ny hearts, for the chase to - day? Who's for the chase, my

Chorus on Stage.

SOPRANOS.

f

Now, who draws near?

TENOR & BASS.

f

Now, who draws near?

mf

bon-ny hearts, for the chase to - day? Oh, come with me where the

bon-ny hearts, for the chase to - day? Oh, come with me where the

mf

bon-ny hearts, for the chase to - day? Oh, come with me where the

f

Who comes?

f

Who comes?

p

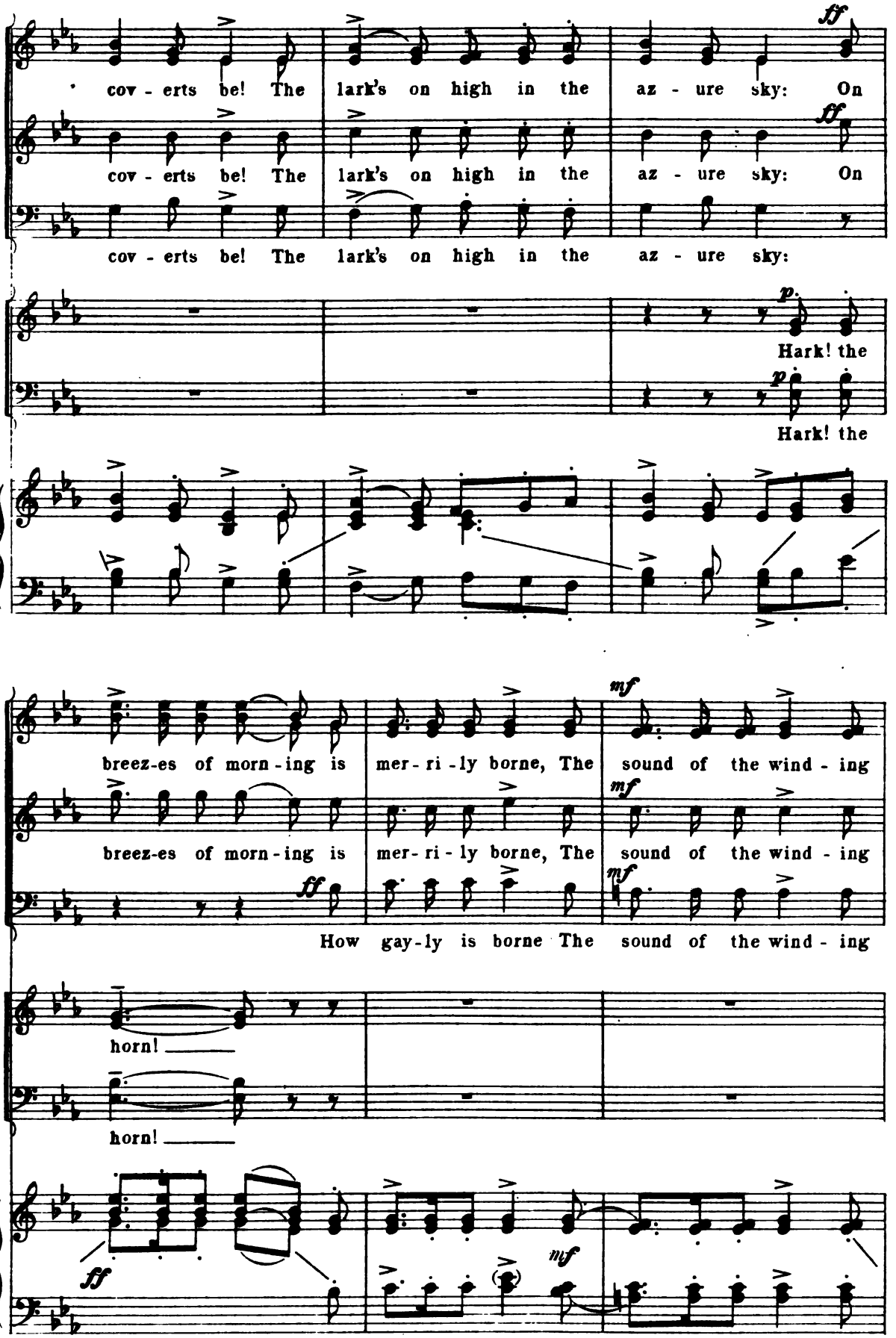
ff
cov - erts be! The lark's on high in the az - ure sky: On
ff
cov - erts be! The lark's on high in the az - ure sky: On
cov - erts be! The lark's on high in the az - ure sky:
p
Hark! the
p
Hark! the
mf
breez-es of morn - ing is mer - ri - ly borne, The sound of the wind - ing
mf
breez-es of morn - ing is mer - ri - ly borne, The sound of the wind - ing
ff
mf
How gay-ly is borne The sound of the wind - ing
horn!
horn!
ff
mf

ff *rall.*

horn. Far on the breez-es of morn-ing is' born The

ff

horn. Far on the breez-es of morn-ing is born The

ff

horn. Now gay-ly is born The

The horn!

The horn!

ff *rall.*

sound of the bu-gle-horn. à 2. Hark! hark, a-way!

sound of the bu-gle-horn. Hark! hark, a-way!

sound of the bu-gle-horn.

ff

Hol-loa! Hark! hark, a-way!

ff

Hol-loa! Hark! hark, a-way!

a tempo

a - way!

a - way!

a - way!

a - way!

a - way!

mf

Flora.

A -

Allegro moderato.

way, in the morning ear-ly, O, In the pleas-ant sum-mer weath - er; When the

mf

a tempo.

dew is bright and pearl - y, O, O'er the clo - ver and the heath - er. How

poco rall.

a tempo.

jol-ly it is to ride a-way, All thought of dan-ger scorn - ing! There's

leggiero

noth-ing to me so blithe and gay, As a ride in the ear-ly morn-ing, O, A

ride in the ear-ly morn - ing.

Allegro con spirito.

f

A-way!

Chorus.

SOPRANOS.

f

How jol-ly it is to ride!

TENOR.

f

How jol-ly it is to ride!

BASS.

f

How jol-ly it is to ride!

Allegro con spirito.

f

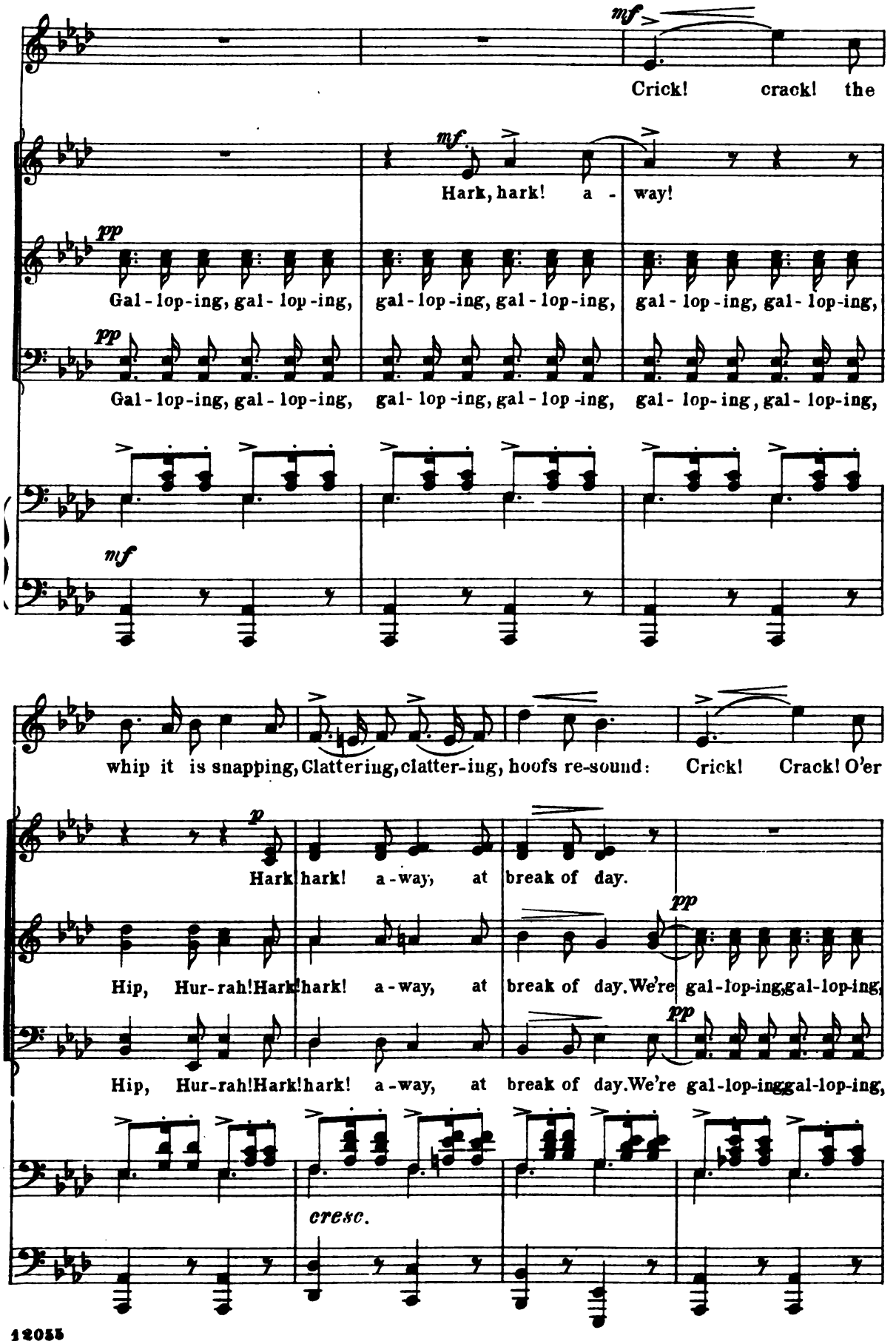
mf
Crick! crack! the
mf
Hark, hark! a - way!
pp
Gal - lop - ing, gal - lop - ing, gal - lop - ing, gal - lop - ing, gal - lop - ing, gal - lop - ing,
pp
Gal - lop - ing, gal - lop - ing, gal - lop - ing, gal - lop - ing, gal - lop - ing, gal - lop - ing,
mf
whip it is snapping, Clattering, clatter - ing, hoofs re - sound: Crick! Crack! O'er
p
Hark! hark! a - way, at break of day.
pp
Hip, Hur - rah! Hark! hark! a - way, at break of day. We're gal - lop - ing, gal - lop - ing,
pp
Hip, Hur - rah! Hark! hark! a - way, at break of day. We're gal - lop - ing, gal - lop - ing,
cresc.

cresc. *ff* *marcato.*

meadows and hed-ges, Seeming to scorn and to spurn the ground. A-way, a-way, at

blithe and gay! We seem to scorn and to spurn the ground.

blithe and gay! We seem to scorn and to spurn the ground.

ff

rall. *a tempo*

break of day! Oh, what is half so fresh and free, As gal-lop-ing, gal-lop-ing,

pp

Hol - la! Hol - la! Hol - la!

pp *rall.* *a tempo*

Hol - la! Hol - la! Ho - la!

pp

Hol - la! Hol - la! Ho - la!

pp *rall.* *a tempo*

hip, harrah! A ride on the heather's the sport for me.

ff à 2.

As gal-lop-ing, gal-lop-ing,

ff

As gal-lop-ing, gal-lop-ing,

ff

As gal-lop-ing, gal-lop-ing,

ff

hip, hur - rah! A ride on th- heath - er's the sport for

hip, hur - rah! A ride on the heath - er's the sport for

hip, hur - rah! A ride on the heath - er's the sport for

Flora.

f

Hark! hark, a - way, at break of day! We ride a - way!

me.

p

a - way!

me.

p

a - way!

me.

p

a - way!

p

No 3. Duet.

Flora and the Prince.

Andante con moto. REGINALD de KOVEN

Piano.

mf *ff* *sfz* *p* *rall.*

Prince. *mf con sentimento*

Thou, dear heart, that hast been in ad-ver-si-ty true, *cresc.* Faith-ful e'er un-to me in my ex-ile a-far.

Flora.

E'er faith-ful to thee. Through dark clouds, now the

Copyright, 1894, by G. Schirmer.

Ev-er true, I will be!

fair light is shin-ing a-new, And bright-ly for us, there

f rall. My heart is thine own, If a cot be thy lot or a throne.

rises Hope's radiant star.

a tempo

mf

sfz

Largamente

f

If a crown be mine, or in exile I pine, if I reign or I fall;

Largamente

f

Tho' in ex-ile you pine, my heart shall e'er be

mf

Thy faith and love will I prize more than all.

f

ff

thine!

mf

If my star lead me on un - to death or a

throne, I shall love thee a - lone; Thine shall be all,

molto f

For thee on -

molto f

ly I would live,

if I come to mine own; Thine shall be all: I would

cresc.

ff rall.

colla voce

mf

a tempo

For my love, for my prince, all that's

rall.

fain win a crown, dear, for thee.

a tempo

f

mine_ I would give. For thee I would die, for thy cause I would

All is thine!

rall.

live. Love's day at last shall

rall.

All for thee!

Allegro, à la Valse.

mf

Allegro, à la Valse.

p sostenuto

rall.

dawn, When peril's_ dark night has gone,

Day shall

cresc.

cresc.

Life will be thine then on- -ly! All

dawn! All my life shall be thine,

dear one, for thee.

con tenerezza

p

All for thee. Noth-ing but death shall sev -

Ped. *

er, Naught in life shall be - tray; True for aye!

f

Faith-ful to thee for - ev - er, Let fate bring un - to

f

Faith-ful to thee for - ev - er and aye, Let fort-une bring what

mf

poco rall. *a tempo*

us what it may. Love's day at last shall dawn,

e'er it may. Ah, yes! love's fair-est morning at last, dear, is dawn - ing,

p *poco rall.* *a tempo*

cresc.

When Per-il's dark night has gone, Then will I

cresc.

When-e'er the night of Per-il has gone, Ah then will I

cresc.

ff *accel. con passione*

live for thee, love! On-ly for thee,

live, love, on-ly for thee; On-ly for thee,

ff *accel. con passione* *cresc.*

molto f *rall*

ev-er and aye; Then I will live, love, for thee.

f *rall.*

ev-er and aye; Then I will live, love, for thee.

molto f *f rall.* *mf*

rall *pp*

No. 4. Town-Crier's Song.

Sandy and Chorus.

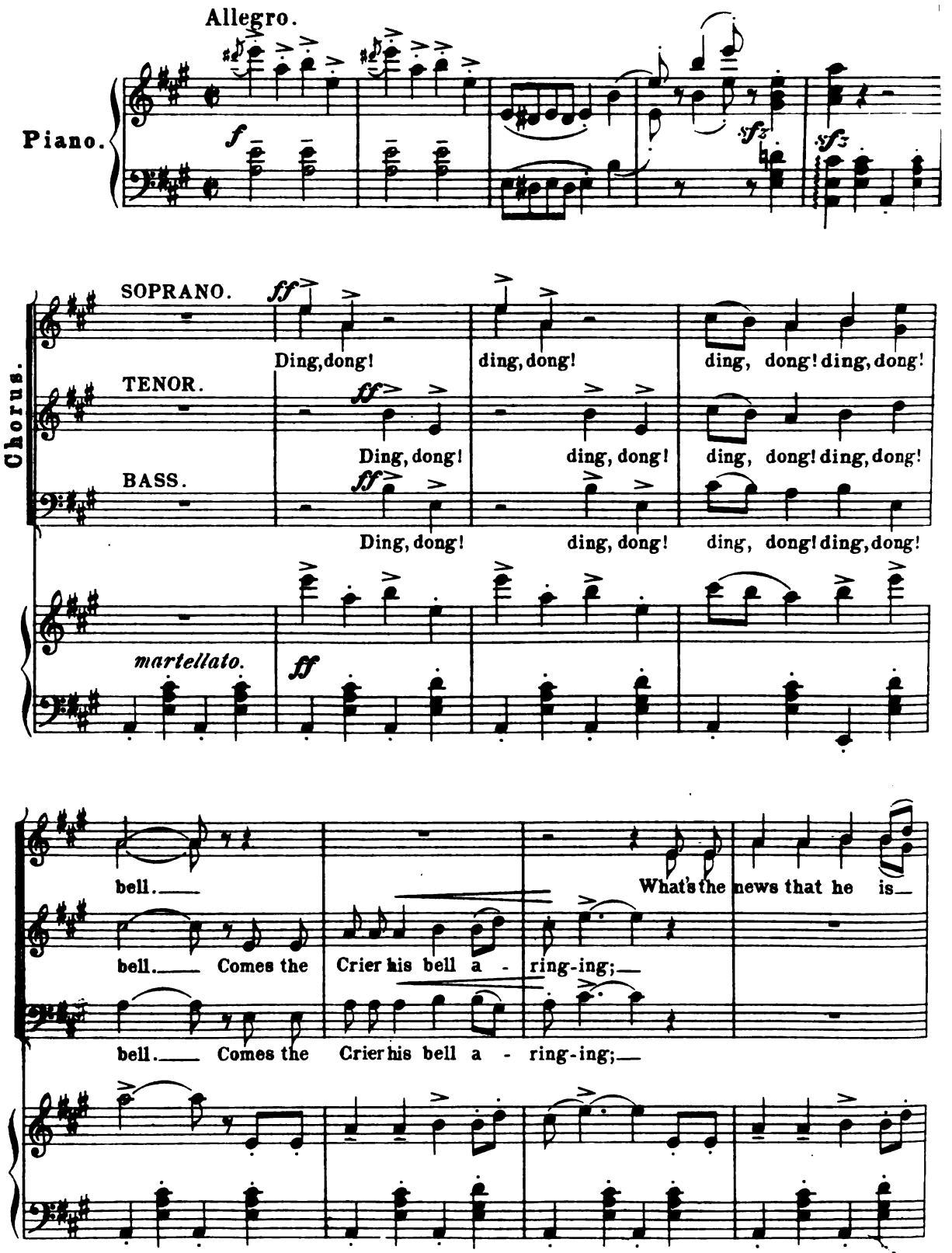

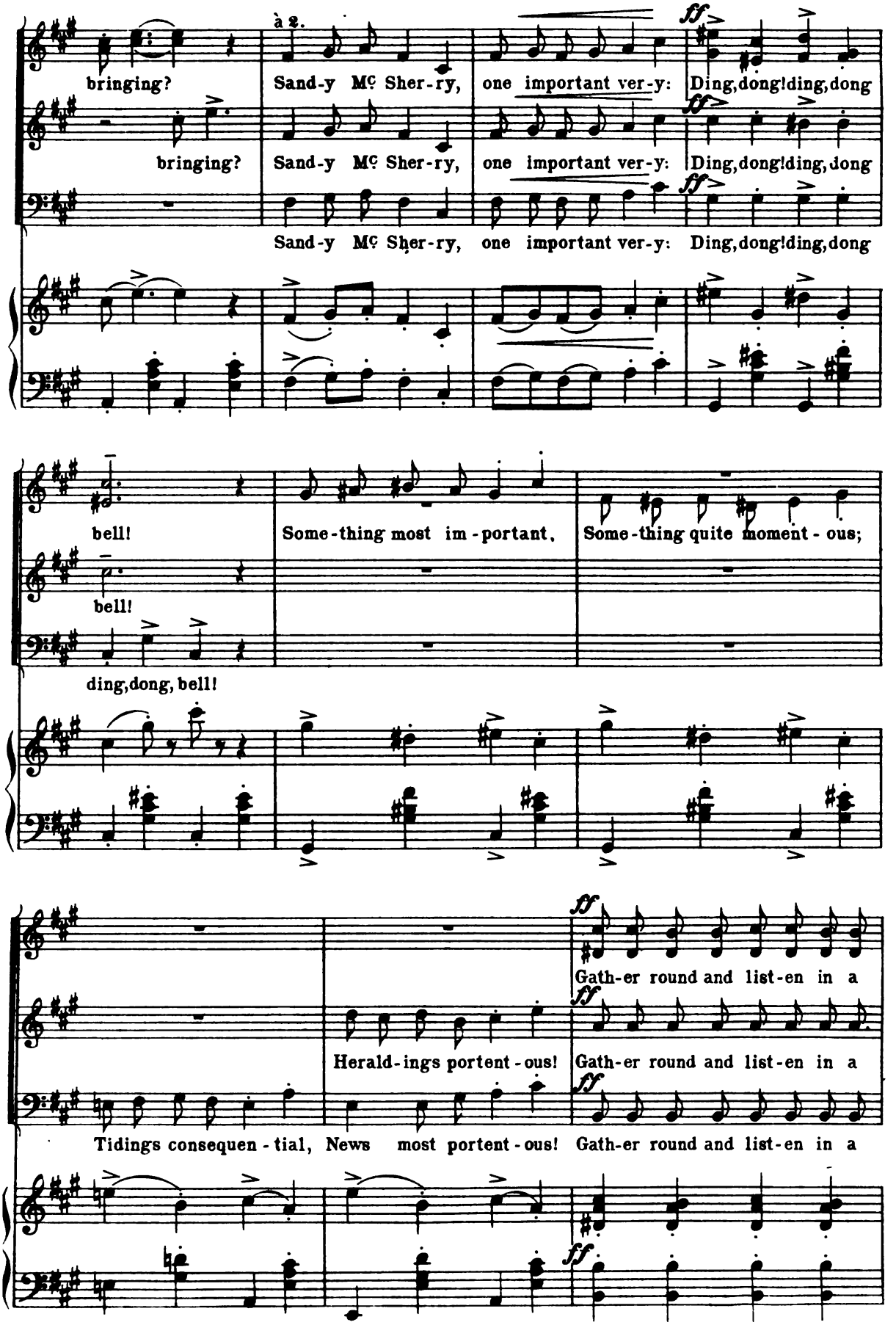
à 2.
bringing? Sand-y Mc Sher-ry, one important ver-y: Ding, dong! ding, dong
bringing? Sand-y Mc Sher-ry, one important ver-y: Ding, dong! ding, dong
Sand-y Mc Sher-ry, one important ver-y: Ding, dong! ding, dong
bell! Some-thing most im-portant, Some-thing quite moment-ous;
bell!
ding, dong, bell!
Gath-er round and list-en in a
Herald-ings portent-ous! Gath-er round and list-en in a
Tidings consequen-tial, News most portent-ous! Gath-er round and list-en in a

rall.

manner circumspect; For of Sandy's procla-mations no one knows what to expect.

manner circumspect; For of Sandy's procla-mations no one knows what to expect.

rall.

manner circumspect; For of Sandy's procla-mations no one knows what to expect.

rall.

Sandy (enters).

ff *marcato*

Ding, dong!

a tempo

ff Ding, dong!

ff Ding, dong!

ff Ding, dong!

a tempo *cresc.* *ff* *martellato*

ding, dong! ding, dong! ding, dong, bell! ding, dong! Here I *f*

ding, dong! What can he have to say?

ding, dong! What can he have to say?

ding, dong! What can he have to say?

mf

come, my bell a - ring-ing; News im - portant I am bringing;

à 2.

News im - por-tant he is bringing;

bringing;

Sandy Mc Sherry, a mon important ver - y, Ding, dong! ding, dong!

Great news he's bringing:

Great news he's bringing:

Great news he's bringing:

Spoken. Me friends, me news is so michtily important, I think, I'll keep it to mesel! All. Nay; tell us, Sandy, mon. Sandy. Oh, varra weel then. Oyez! Oyez! (rings bell).

poco rall.

Listen, and all I'll tell. O -

poco rall.

Hark! and all he'll tell.

Hark! and all he'll tell.

poco rall.

Hark! and all he'll tell.

colla voce

Lunga

p

a tempo

ff

Allegro commodo.

f pomposo.

yez!

1. I - tem the first; ding,
2. I - tem the third; ding,
3. I - tem the fifth, the

dong! ding, dong! I'm var - ra much pleased to tell ye now That
dong! ding, dong! One Jam - ie Mc Bride, from jail has fled; And
Par - son's wife, The pride and joy of all his life, Ran a -

cresc.

Dame Mc Lackie, the puir auld soul Has lost her fa - vor - ite
all good cit - i - zens now are call'd To ar - rest said Jam - ie, a -
way with the tink - er, Tam Mc Gills, And the Par - son re - fus - es to

cresc.

speck - led cow, her fa - vor - ite speck - led cow.
live or dead, said Jam - ie, a - live or dead.
pay her bills, re - fus - es to pay her bills.

O -
Ye're
O -

1. Hoot a-wa, mon! Dinna ye know That ye told us that full a week a - go!
2. Hoot a-wa, mon! Dinna ye know He was caught and hanged full a week a - go!
3 Hoot a-wa, mon! Dinna ye know She rins a - wa' ev-'ry now and then!

1. Hoot a-wa, mon! Dinna ye know That ye told us that full a week a - go!
2. Hoot a-wa, mon! Dinna ye know He was caught and hanged full a week a - go!
3. Hoot a-wa, mon! Dinna ye know She rins a - wa' ev-'ry now and then!

1. That ye told us that full a week a - go!
2. He was caught and hanged full a week a - go!
3. She rins a - wa' ev-'ry now and then!

f *ff*

yez! Ding, dong! ding, dong!
right, that's true, ding, dong!
yez! Ding, dong! ding, dong!

ff

Ding, dong!
Ding, dong!
Ding, dong!

ff

Ding, dong!
Ding, dong!
Ding, dong!

ff

Ding, dong!
Ding, dong!
Ding, dong!

sfz *sfz* *sfz*

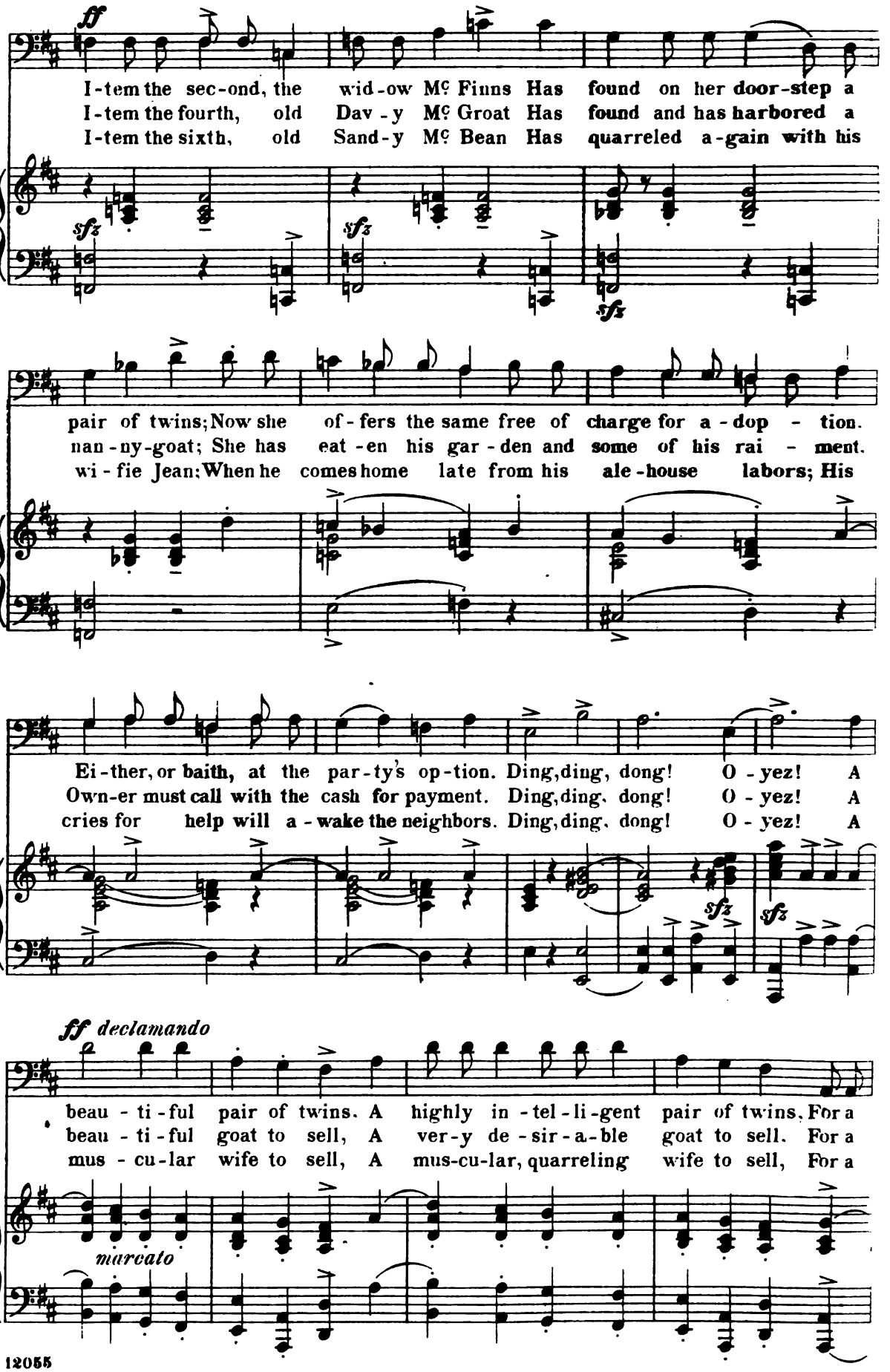
ff
I-tem the sec-ond, the wid-ow Mc Finns Has found on her door-step a
I-tem the fourth, old Dav-y Mc Groat Has found and has harbored a
I-tem the sixth, old Sand-y Mc Bean Has quarreled a-gain with his
sfz
pair of twins; Now she of-fers the same free of charge for a-dop-tion.
nan-ny-goat; She has eat-en his gar-den and some of his rai-ment.
wi-fie Jean; When he comes home late from his ale-house labors; His
Ei-ther, or baith, at the par-ty's op-tion. Ding, ding, dong! O-yez! A
Own-er must call with the cash for payment. Ding, ding, dong! O-yez! A
cries for help will a-wake the neighbors. Ding, ding, dong! O-yez! A
ff declamando
beau-ti-ful pair of twins. A highly in-tel-li-gent pair of twins. For a
beau-ti-ful goat to sell, A ver-y de-sir-a-ble goat to sell. For a
mus-cu-lar wife to sell, A mus-cu-lar, quarreling wife to sell, For a
marcato

song, for a song! Ding, dong!
song, for a song! Ding, dong!
song, for a song! Ding, dong!

ff

A beau - ti - ful
A beau - ti - ful
A mus - cu - lar

sfz *sfz* *cresc.*

For a
A high - ly in - tel - li - gent For a
A high - ly in - tel - li - gent For a
A mus - cu - lar quar - rel - ing

pair of twins, A beau - - ti - ful pair of twins.
goat to sell, A beau - - ti - ful goat to sell.
wife for sale, A mus - - cu - lar wife for sale.

ff

A beau - - ti - ful pair of twins.
A beau - - ti - ful goat to sell.
A mus - - cu - lar wife for sale.

ff

A high - ly in - tel - li - gent pair of twins.
A high - ly in - tel - li - gent goat to sell.
A mus - cu - lar, quar - rel - ing wife for sale.

1 & 2.

song! Ding, dong!
song! Ding, dong!

1. Ding, dong! For a song!
2. Ding, dong! For a song!

1. For a song!
2. For a song!

1. For a song!
2. For a song!

1 & 2.

sfz *sfz* *mf*

3.

song, for a song! *ff* Ding, dong!

Ding, dong! For a song, a song, Ding, dong!

Ding, dong! For a song, a song, Ding, dong!

For a song, a song, Ding, dong!

3.

ff

No. 5. Song and Chorus.

Captain Sheridan and English Soldiers.

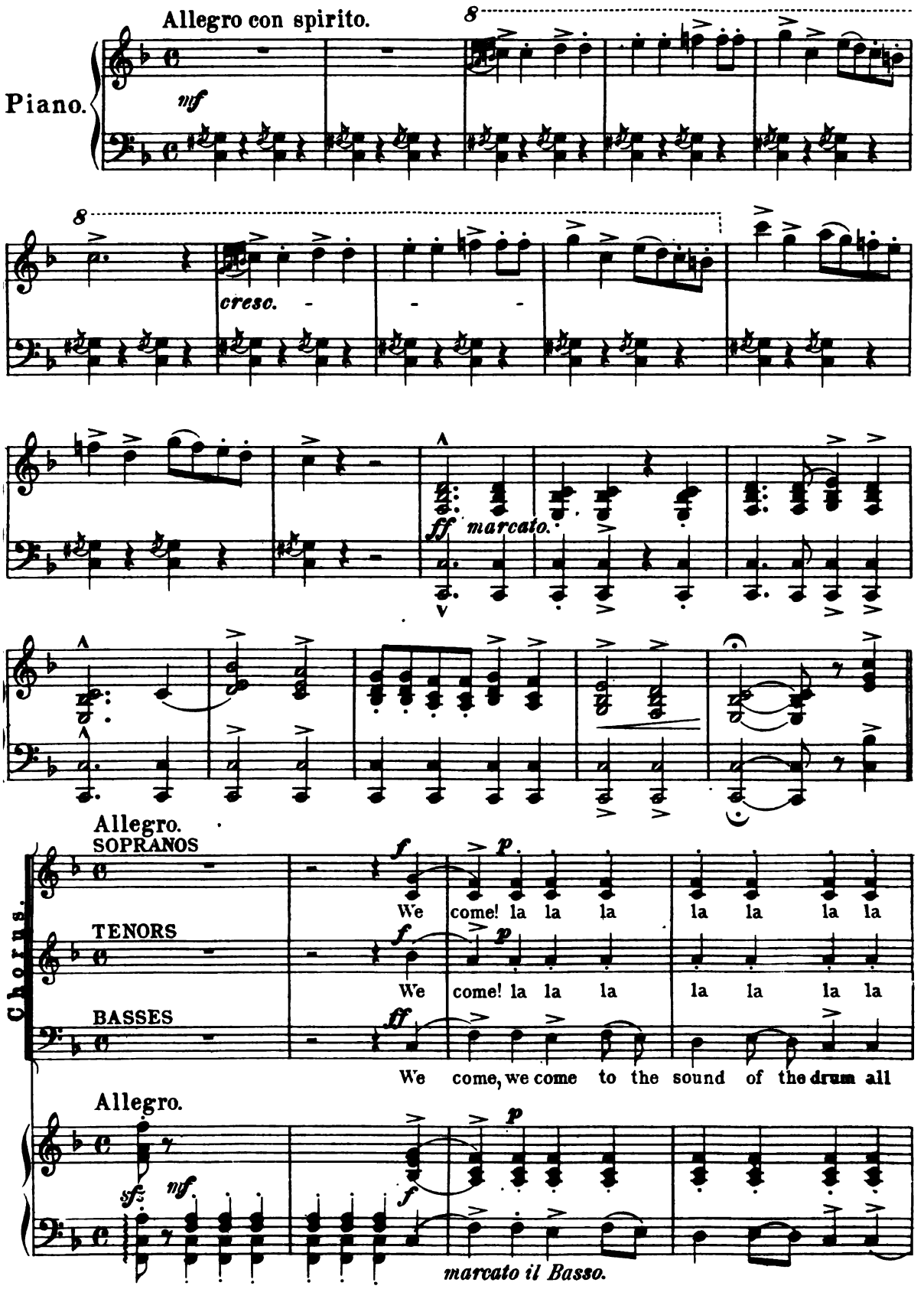

cresc. *f* *p*

la la la la la, We come! la la la la la la la

cresc. *f* *p*

la la la la la, We come! la la la la la la la

f

ea - ger for battle's orgies; We come to deal hot_ shot or cold steel for our

cresc. *sfz* *f* *p*

marcato il basso.

la la, for King George's: With a rat - tat - tat, and a plan - plan - plan, We

la la, for King George's: With a rat - tat - tat, and a plan - plan - plan, We

hon - or and for King George's: With a rat - tat - tat, and a plan - plan - plan, We

cresc.

come to fight for the King, As Brit - ons do when leal and true we

cresc.

come to fight for the King, As Brit - ons do when leal and true we

cresc.

come to fight for the King, for the King, As Brit - ons do when leal and true we

cresc.

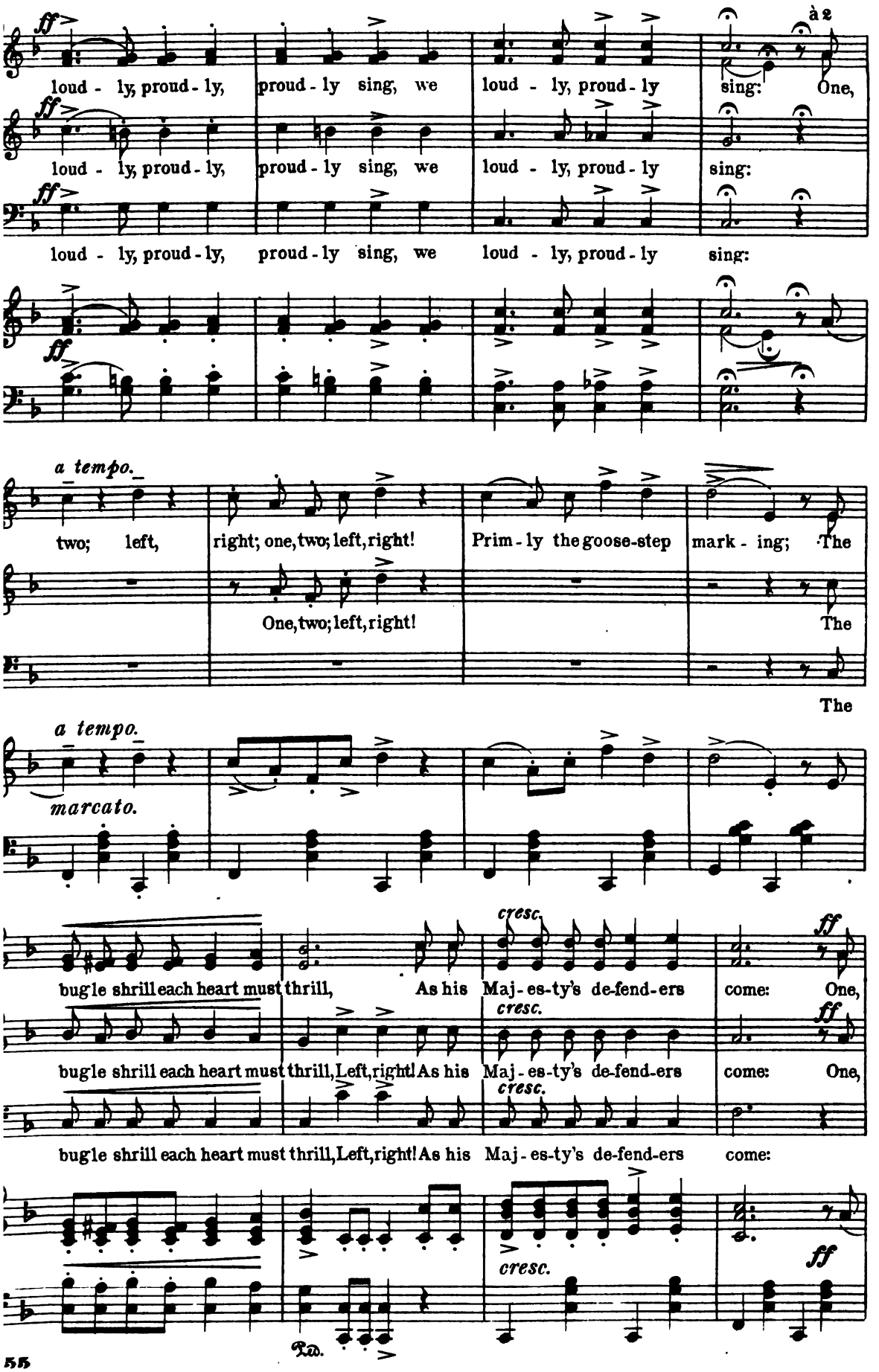
ff
à 2
loud - ly, proud - ly, proud - ly sing, we loud - ly, proud - ly sing: One,
loud - ly, proud - ly, proud - ly sing, we loud - ly, proud - ly sing:
loud - ly, proud - ly, proud - ly sing, we loud - ly, proud - ly sing:
a tempo.
two; left, right; one, two; left, right! Prim - ly the goose-step mark - ing; The
One, two; left, right! The
The
a tempo.
marcato.
cresc.
ff
bugle shrill each heart must thrill, As his Maj - es-ty's de-fend-ers come: One,
bugle shrill each heart must thrill, Left, right! As his Maj - es-ty's de-fend-ers come: One,
bugle shrill each heart must thrill, Left, right! As his Maj - es-ty's de-fend-ers come:
Ped.

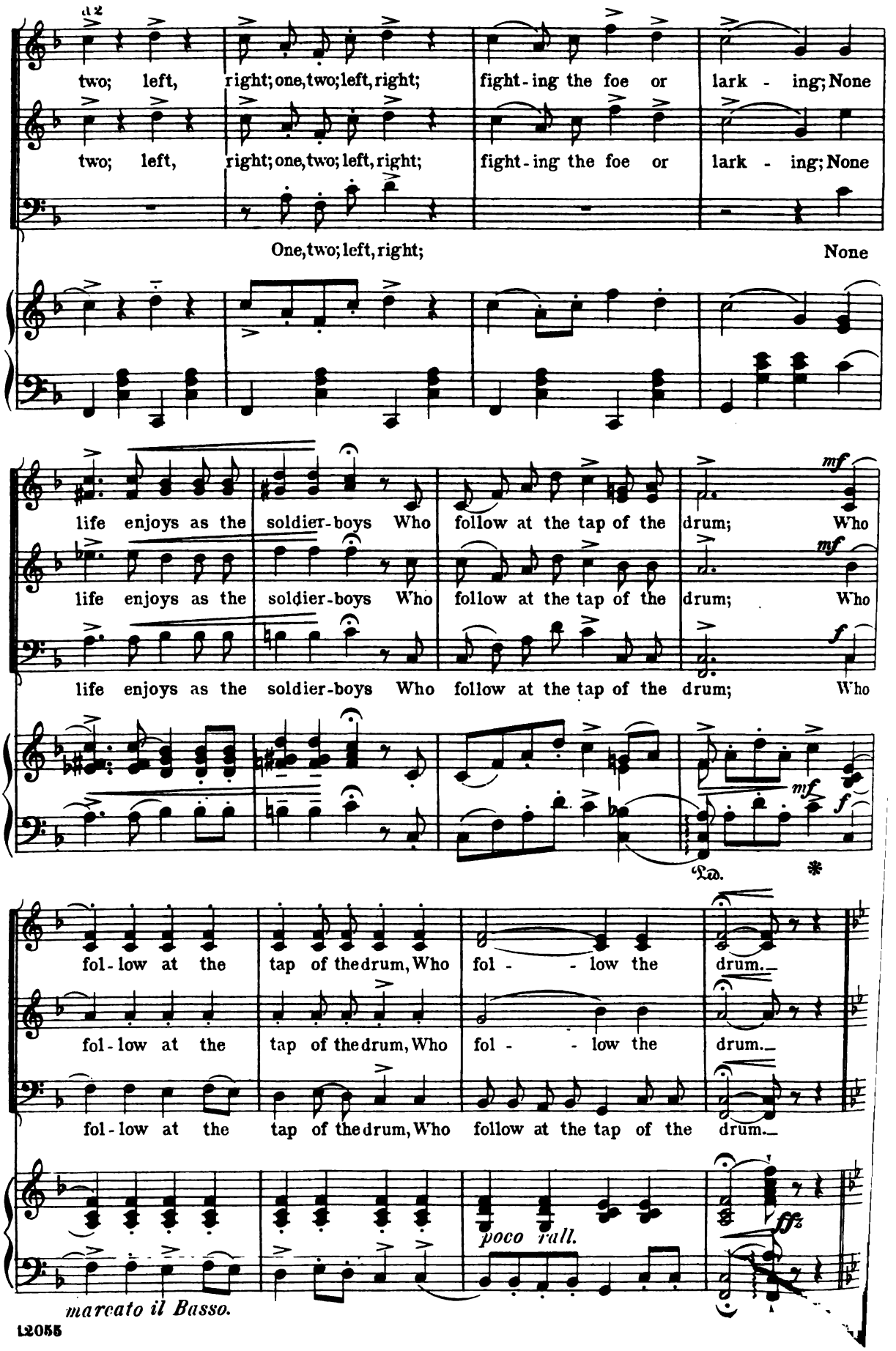
a2
two; left, right; one, two; left, right; fight-ing the foe or lark - ing; None
two; left, right; one, two; left, right; fight-ing the foe or lark - ing; None
One, two; left, right; None
life enjoys as the soldier-boys Who follow at the tap of the drum; Who
life enjoys as the soldier-boys Who follow at the tap of the drum; Who
life enjoys as the soldier-boys Who follow at the tap of the drum; Who
mf
mf
f
mf
f
Ped.
*
fol-low at the tap of the drum, Who fol - - low the drum.
fol-low at the tap of the drum, Who fol - - low the drum.
fol-low at the tap of the drum, Who follow at the tap of the drum.
poco rall.
ffz
marcato il Basso.

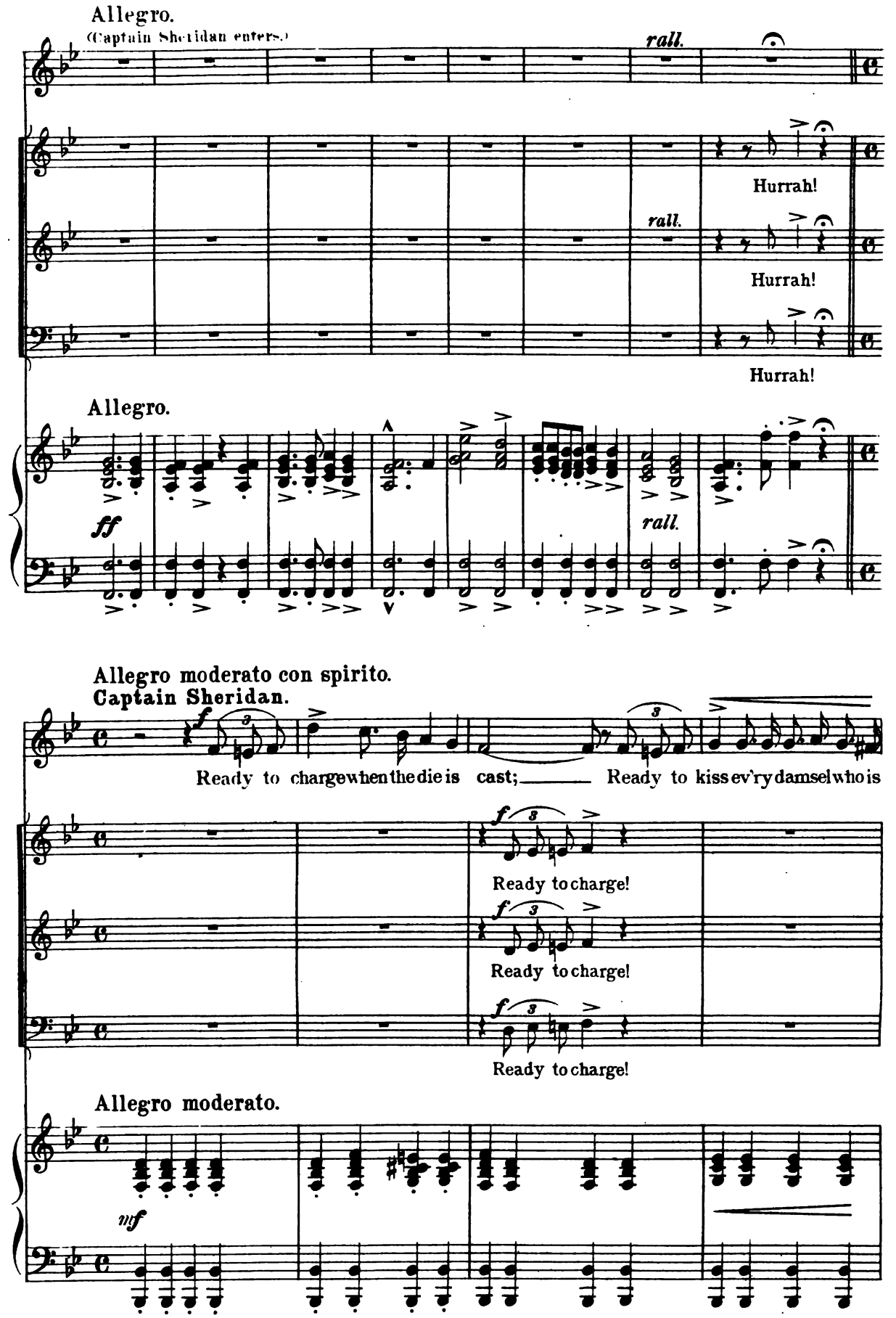
Allegro.
(Captain Sheridan enters.)
rall.
Hurrah!
rall.
Hurrah!
Hurrah!
Allegro.
ff
rall.
Allegro moderato con spirito.
Captain Sheridan.
f
Ready to charge when the die is cast; Ready to kiss ev'ry damsel who is
f
Ready to charge!
f
Ready to charge!
f
Ready to charge!
Allegro moderato.
mf

pretty; Ready to laugh when the canteen's pass'd, Whether the

Ready to laugh!

Ready to laugh!

Ready to laugh!

jest be dull or wit - ty; Never a girl in old Scotland dwells; Never a

cresc.

ha, ha!

Never a girl!

ha, ha!

Never a girl!

ha, ha!

Never a girl!

maid or a lass in Brit - ain, Who, when a dash - ing sol - dier

cresc.

tells stories of love, stories of love, will give the mit - ten,

p of love. *f* Treacherous

p of love. *f* Treacherous

p of love. *f* Treacherous

Lo stesso Tempo.

en - e-mies quake and shake On - ly to hear a Brit - ish cheer!

en - e-mies quake and shake On - ly to hear a Brit - ish cheer!

en - e-mies quake and shake On - ly to hear a Brit - ish cheer!

Lo stesso Tempo.

ff *rall.*

poco rall. *a tempo.*

Willing to tackle 'em one to ten! Stranger a - like to care and

mf a tempo.

cresc.

fear; I'm a dashing, plucky, happy-go-luck-y rollicking Gren-a-

dier: Ready to rush on a cra - ven foe, when such an en - e - my is

cresc. e pressando.

near; I'm a ranting, tearing, dev-il-may-car-ing, rollicking, rollicking,

cresc.

colla voce.

rall.

Gren-a-dier; a rollicking Gren-a - dier.

Chorus.

f con spirito.

a2

Will-ing to

f con spirito.

a2

Will-ing to

f con spirito.

Will-ing to

rall.

f

I'm a

tackle 'em one to ten, Stranger a - like to care and fear; He's a

p

tackle 'em one to ten, Stranger a - like to care and fear; He's a

p

tackle 'em one to ten, Stranger a - like to care and fear; He's a

p

cresc. *ff*

dashing, plucky, hap-py-go-luck-y, rollicking, rollicking Gren-a-dier, a

cresc. *cresc.*

dash - ing, pluck - y, luck - y Gren - a - dier!

cresc. *cresc.*

dash - ing, pluck - y, luck - y Gren - a - dier!

cresc. *cresc.*

dash - ing, pluck - y, luck - y Gren - a - dier!

cresc. *ff*

rollicking Gren-a - dier, a Gren - a - dier.

Grenadier, a Gren - a - dier.

Grenadier, a Gren - a - dier.

Grenadier, a Gren - a - dier.

ff

Allegro con spirito.
(Exit of Soldiers.)

à2 *ff*

One, two; left, right; one, two; left, right;

ff

One, two; left, right; one, two; left, right;

ff

One, two; left; one, two; left, right;

Allegro con spirito.

f *ff*

Prim - ly the goose-step mark - ing; The bu - gle shrill each heart must

The bu - gle shrill each heart must

The bu - gle shrill each heart must

cresc. à 2

thrill, As his Maj-es-ty's de-fend-ers come: One, two; left,

cresc.

thrill, left, right! As his Maj-es-ty's de-fend-ers come: One, two; left,

cresc.

thrill, left, right! As his Maj-es-ty's de-fend-ers come:

cresc.

right; one, two; left, right; fighting the foe or lark - ing, None life enjoys as the

right; one, two; left, right; fighting the foe or lark - ing, None life enjoys as the

One, two; left, right; None life enjoys as the

sol - dier - boys That fol - low at the tap of the drum!

pp

sol - dier - boys That fol - low at the tap of the drum!

pp

sol - dier - boys That fol - low at the tap of the drum!

pp

pp

No. 6. Chorus of Highlanders.

Song of Rob Roy.

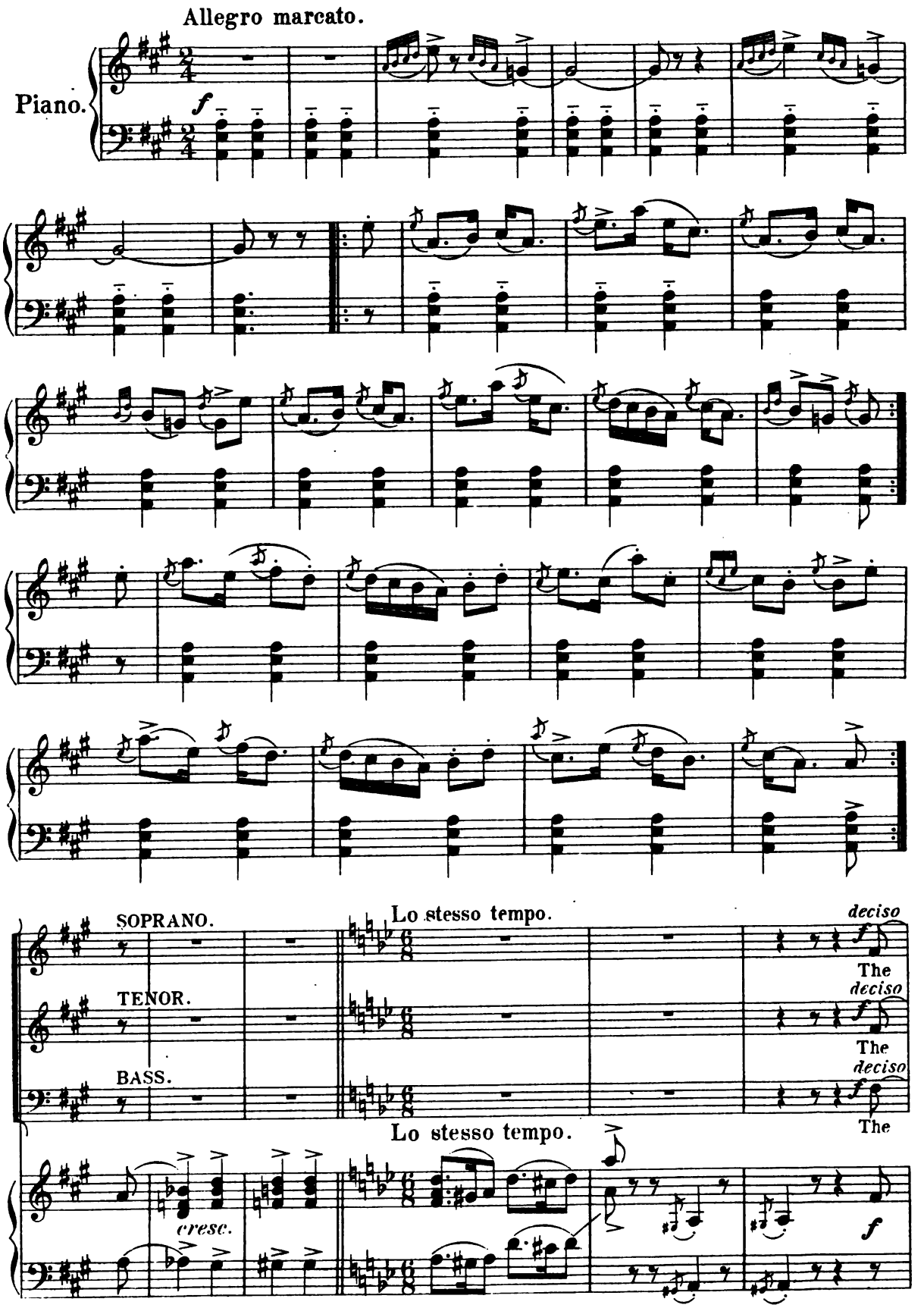

Copyright, 1894, by G. Schirmer.

deciso.

white and the red! Huz - zah! The white and the red for aye! From

deciso.

white and the red! Huz - zah! The white and the red for aye! From

deciso.

white and the red! Huz - zah! The white and the red for aye! From

deciso

crag and glen, come the High - land-men, The Sas - se-nach's had his day.

crag and glen, come the High - land-men, The Sas - se-nach's had his day.

crag and glen, come the High - land-men, The Sas - se-nach's had his day.

marcato

Tar-tan and targe to the fore, lads, King George shall come to grief; Let

Tar-tan and targe to the fore, lads, King George shall come to grief; Let

Tar-tan and targe to the fore, lads, King George shall come to grief; Let

clay - mores all be swift to strike, For bold_ Rob Roy our chief. So

clay - mores all be swift to strike, For bold_ Rob Roy our chief. So

clay - mores all be swift to strike, For bold_ Rob Roy our chief. So

Marcato molto.

à 2.

March! March! March! Et - trick and Tev - iot - dale,

March! March! March! Et - trick and Tev - iot - dale,

March! March! March! Et - trick and Tev - iot - dale,

Marcato molto.

cresc. molto

Why, my lads, din - na ye march for'd in or - der? March! March!

cresc. molto

Why, my lads, din - na ye march for'd in or - der? March! March!

cresc. molto

Why, my lads, din - na ye march for'd in or - der? March! March!

cresc. molto

Eks-dale and Lid-des-dale, All the blue bon-nets are o-ver the bor-der.

Eks-dale and Lid-des-dale, All the blue bon-nets are o-ver the bor-der.

Eks-dale and Lid-des-dale, All the blue bon-nets are o-ver the bor-der.

ff a 2.

Hur-rah! Hur-rah! Ho! Rob Roy!

ff

Hur-rah! Hur-rah! Ho! Rob Roy!

ff

Hur-rah! Hur-rah! Ho! Rob Roy!

ff accel.

(Rob Roy enters.)

Our chief!

Our chief!

Our chief!

sf

sf

Allegro con spirito.

1. Where eag-les nest On mountains' crest, Lives Rob Roy Mc Gre-gor, the
2. I have no wealth But sword and health, But woe to him, woe to him,

King of the High-lands.
who shall gain-say me:

SOPRANO. *mf*

The
We

TENOR. *mf*

With clay-mores draw-ing, The
We're bold ma-raud-ers We

BASS. *mf*

With pip-ers blaw-ing, and clay-mores draw-ing, The
We're bold ma-raud-ers, of Low-land bord-ers, We

mf

ff

My sword be-longs to all_with wrongs, My
As tor-rents leap down mountains steep I

f

Low-lands a-wing, come clans-men all. Come all!
take no or-ders, from Prince or King, not we.

f

Low-lands a-wing, come clans-men all. Come all!
take no or-ders, from Prince or King, not we.

f

Low-lands a-wing, come clans-men all. Come all!
take no or-ders, from Prince or King, not we.

f

sf *sf*

name car-ries ter-ror to far lands or nigh lands, To main lands and isl - and, all
rush with my fol-lowers Noth-ing can stay me, Not one would be-tray me, his

Giocoso.

fear.
chief.

1-2. Rob Roy, am I, Laws I de - fy,

Giocoso.

Woo - ing all dan - ger, Fal - chion in hand.

molto marc.

My brave clan

all to a man, Rov - er and ran - ger War on the stranger,

accel. *cresc.*

Per - il share with me, Do and dare with me, Who'll fight fair with me? bold Rob Roy!

accel. *cresc.*

molto deciso. *ff*

Bold and free, Va - liant is he, Woo - ing all dan - ger

ff

Bold and free, Woo - ing all dan - ger

ff

molto deciso. Bold and free, Woo - ing all dan - ger

ff *accel.* *cresc.*

Per - il share with me, Do and dare with me,

accel. *cresc.*

Rov - er and ran - ger: Our chief,

p *accel.* *cresc.*

Rov - er and ran - ger: Our chief so free,

p *accel.* *cresc.*

Rov - er and ran - ger: Our chief so free,

accel. *cresc.*

Who'll fight fair with me? Bold Rob Roy!

is he, Rob Roy!

is he, Rob Roy!

is he, Rob Roy!

sfz *sfz*

No. 7. Scene and Duet.

Rob Roy and Janet.

Andante con moto.

Janet.

(Janet appears in doorway. Rob is up stage at L.)

Rob Roy.

Andante con moto.

Piano.

mf

Ped. * Ped. *

(Clarinet.)

ad lib.

(aside.)

mf

There he is, and nae one

(Fl.)

con sentimento.

p

wi' him, Rob, my High - land lad-die true; I'll pre-

Ped. *

cresc.

tend I do not see him; spy and see what he may

cresc.

do. I will play the spy up - on him;

He does not see me! He does not

(Rob turns and sees her;)

see me!

(sings aside)

Allegro moderato.

Ah! she' is here!

Allegro moderato.

placido.

Jan - et, my dear!

Grazioso.

mf

Jea - nie, now stir the ban-nock up,

p

She's at work, I

p

Ped.

Ye have work e-now to - day;

Jea - nie, now stir the bannock

see;

Would it were for me!

How

up, stir the bannock up. Those ye serve be like may starve if long ye de-lay. Nay,

fair is she!

To speak, I'll not de - lay

ye can be no la - dy bright, For lads have mic-kle ap - pe - tite, And

(addressing her.)

My Jean! My

cresc.

(She pretends to be startled.) *Giocoso.* *f*

ye must work from morn un-til night. Rob! Tis you! Why

(embracing her.)

Jean! Dost not hear? Your Rob is near.

what a start you gave me lad, I fan-cied you far a - way!

Love, one kiss, I pray! Do not say me

Rob - bie mine! You're just in time to save me, lad, Sit down to your work straight-

nay. Just one kiss, I pray; Glad - ly

way; Why, you shall stir this ban-nock

I will work for you. What! I must stir

(she puts her apron on him.)

up. To work straight-way; I'll show the

that bannock up? I? First show me how, dear, the

rall. *a tempo.*

way. Rob, my lad, you must stir the bannock up:

rall. (imitating.)

way, show the way! Stir the bannock up!

rall. *mf* *a tempo.*

f

Help me do my work to - day: Nay,

f (Rob stirring.)

Yes, for you, I'll stir the ban-nock, for

I can be no la - dy bright, For lads have mic-kle ap - pe - tite, And

your sweet sake I'll make the cake; I will

I must work from morn till night, from morn until night. Robbie, now stir the bannock

e - ven stir the ban-nock up from morn till night. Rob, my

mf

dim. *rall.*

up, Rob - bie, now stir the bannock up, stir, for

rall.

lad, stir the bannock up, Rob, my lad, stir it up so

colla voce.

me! It is all for me.

p

light!

pp

(Janet gathers flowers.)

While you are working there,

'Tis all for her!

poco rall.

I will do my share; Make a po - sy

(aside) *p*

This makes me swear! For work like this I do not

cresc.

of my flow'rs so fair, All for you,

(she gives him a bunch.)

ff

care. But 'tis for her! What say these

rall.

cresc.

ff

with love from me; I'll tell you what they say. Then

dolce.

molto rall.

flow'rs to you? Pray tell me what they say?

dolce.

molto rall.

Valse lento.

con grazia.

mf

"Mar - ry for love," say the heart's-ease and ros - es;

Valse lento.

Ros -

p

There is on - ly one blossom this counsel op - pos - es;

es!

(Taking flowers.)

cresc.

One says, "Marry gold! Mar-ry gold!" One says,

Pos - ies! "Mar - ry gold!" Mar - ry

p

cresc.

ff

"Marry gold! Mar-ry gold!" "Love be - tray - eth ever," Whispers this flow'r to

gold!"

cresc.

ff

me: Then "Mar - ry for love," say the heart's-ease and ros -

"Mar-ry for love, for love," say the heart's-ease and ros-es to

es, ros - es, There is on - ly one blos-som this

thee, Whis-p'ring to thee, on - ly one flow'r this coun-sel op -

counsel op - pos - es, op - pos - es; One says:

pos-es, Nay, what can it be op - pos - es; One

"Mar-ry for gold!" "Love e'er be - tray-eth!" the Ma-ri - gold say-eth, Ah!

says: "Mar-ry gold! Mar-ry gold!" One tells you: Mar-ry gold!

cresc. e pressando. *ff*

shall I be - lieve it? Nay, for love is mine!

ff

Mar-ry gold!" Love, do not be - lieve it, Love is

cresc. e pressando. *sfz*

pressando.

"Thou art true," says my heart; Thou'lt be

true, Ev-er true is my heart un-to thee, love; Ay, thou a -

pressando. *molto f*

true," says my heart, "for ev - er!"

lone hast my heart, for ev - er!

dim. *p* *pp*

No. 7b Ballad.

Janet.

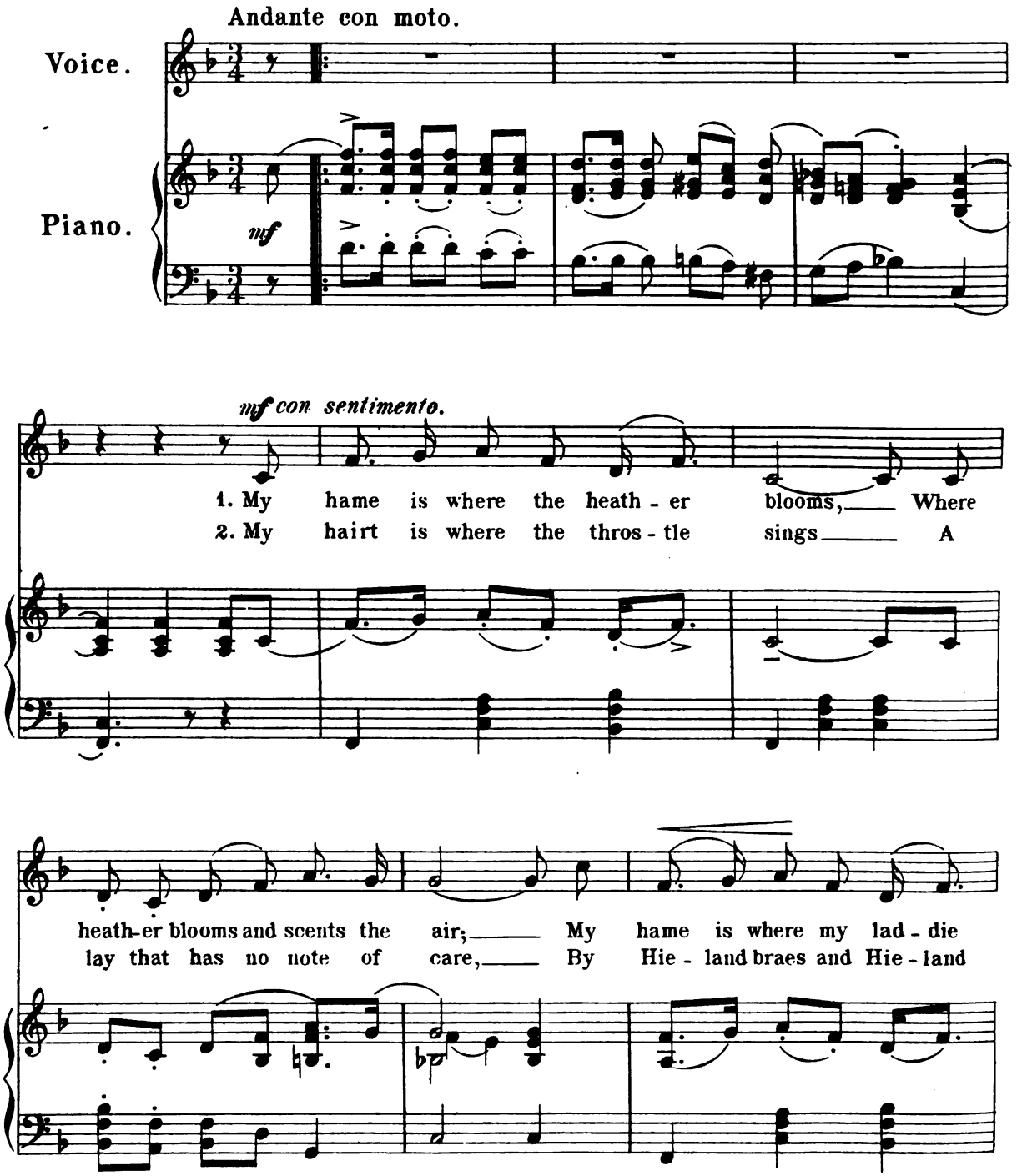

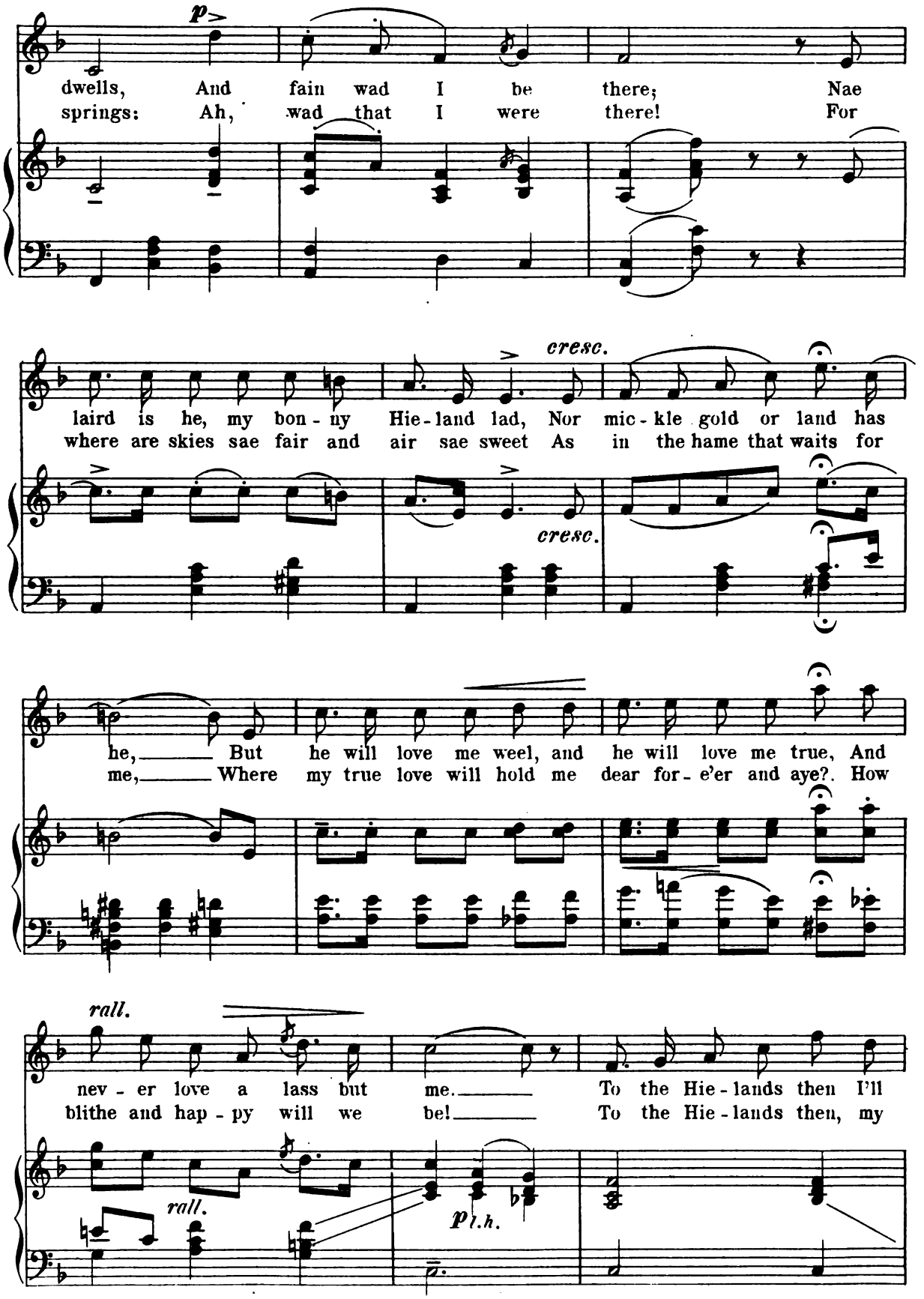
p
dwells, And fain wad I be there; Nae
springs: Ah, wad that I were there! For
cresc.
laird is he, my bon - ny Hie - land lad, Nor mic - kle gold or land has
where are skies sae fair and air sae sweet As in the hame that waits for
cresc.
he, But he will love me weel, and he will love me true, And
me, Where my true love will hold me dear for - e'er and aye?. How
rall.
nev - er love a lass but me. To the Hie - lands then I'll
blithe and hap - py will we be! To the Hie - lands then, my
rall.
p l.h.

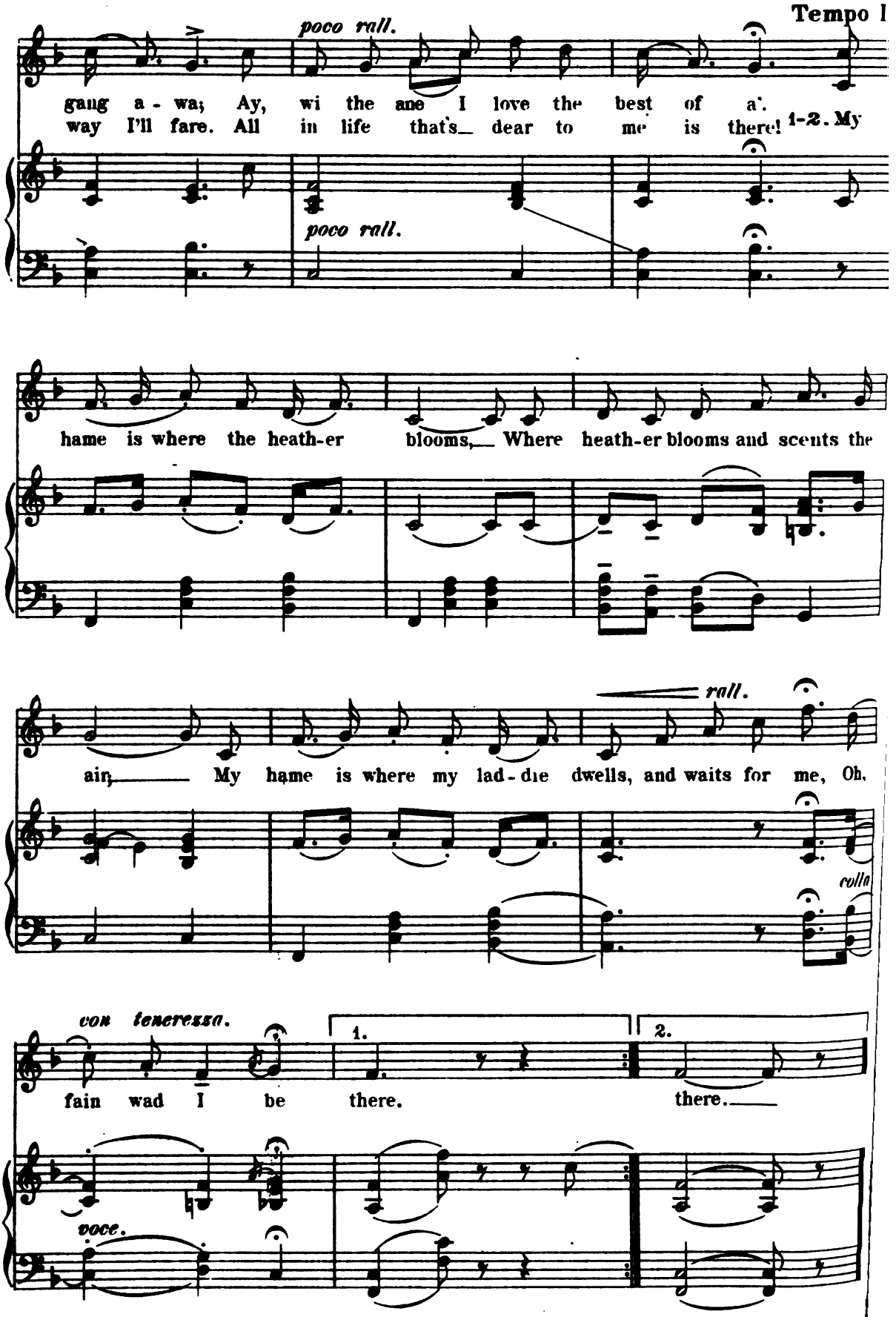
Tempo I
poco rall.
gang a - wa; Ay, wi the ane I love the best of a'.
way I'll fare. All in life that's dear to me is there!
1-2. My
poco rall.
hame is where the heath-er blooms, Where heath-er blooms and scents the
rall.
ain, My hame is where my lad-die dwells, and waits for me, Oh,
colla
con tenerezza.
1.
2.
fain wad I be there.
there.
voce.

No 8. Song.

The Mayor and Servants.

Allegro vivace.

Piano.

ff

The Mayor. *f*

1. My
2. I

hairt is in the High-lands O; My hairt it is nae here; Tho'
do not know a pi-broch from a bunch of phil-a-begs; But

in this dress I must con-fess I feel ex-treme-ly
reels and flings are just the things To lim-ber up the

Copyright, 1894, by G. Schirmer.

queer! I'm up in Gae - lic
legs! My hairt is in the

Tammas. *ff*

We feel ver - y queer!
Lim - ber up the legs.

Servants. *ff*

We feel ver - y queer!
Lim - ber up the legs.

f marc.

di - a - lect, the pipes I'll learn to play; But oh! my knees will
Highlands O, I am a High - land chief; Al - though a chance at

sure - ly freeze. But
lon - ger pants, Oh,

Will sure - ly freeze,
We'd like a chance,

Will sure - ly freeze,
At lon - ger pants,

oh! my knees will sure - ly freeze, If there's a frost to -
yes a chance at lon - ger pants, Would give my soul re -

day.
lief.

Allegro.

1-2. Still I am a Highland-man, a

Tammas. That is ver - y true.
Oh what a re - lief.

Servants. That is ver - y true.
Oh what a re - lief.

poco rall.

Allegro.

tar - tan plaid - ed Highland-man, As cal - lant cant - y Highland - man, as

ev - er you did see.

Tammas. Yes, he's a High-land - man, a

Servants. Yes, he's a High-land - man, a

tar - tan plaid-ed Highland man, As cal - lant cant-y High-land-man, as

tar - tan plaid-ed Highland man, As cal - lant cant-y High-land-man, as

marc.

Rob Roy Mc Gregor, O! England, how we'll plague her, O!

ev - er you did see.

ev - er you did see.

marc.

Pip - ers blaw and clans-man draw,— Rob Roy Mc Gre-gor, O!

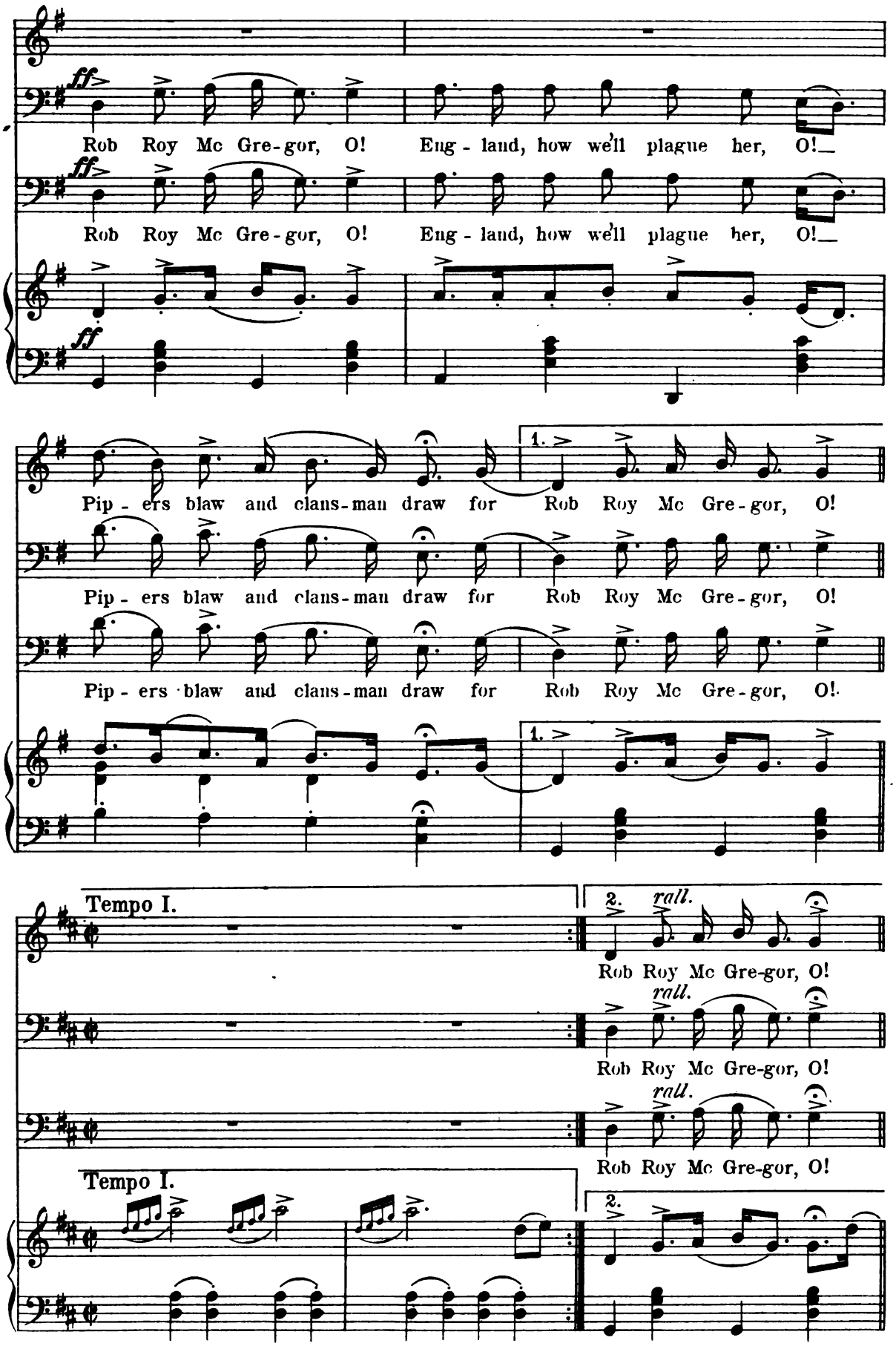
ff
Rob Roy Mc Gre-gor, O! Eng-land, how we'll plague her, O!
ff
Rob Roy Mc Gre-gor, O! Eng-land, how we'll plague her, O!
ff
Pip-ers blaw and clans-man draw for Rob Roy Mc Gre-gor, O!
Pip-ers blaw and clans-man draw for Rob Roy Mc Gre-gor, O!
Pip-ers blaw and clans-man draw for Rob Roy Mc Gre-gor, O!
1.
1.
Tempo I.
2.
rall.
Rob Roy Mc Gre-gor, O!
rall.
Rob Roy Mc Gre-gor, O!
rall.
Rob Roy Mc Gre-gor, O!
Tempo I.
2.

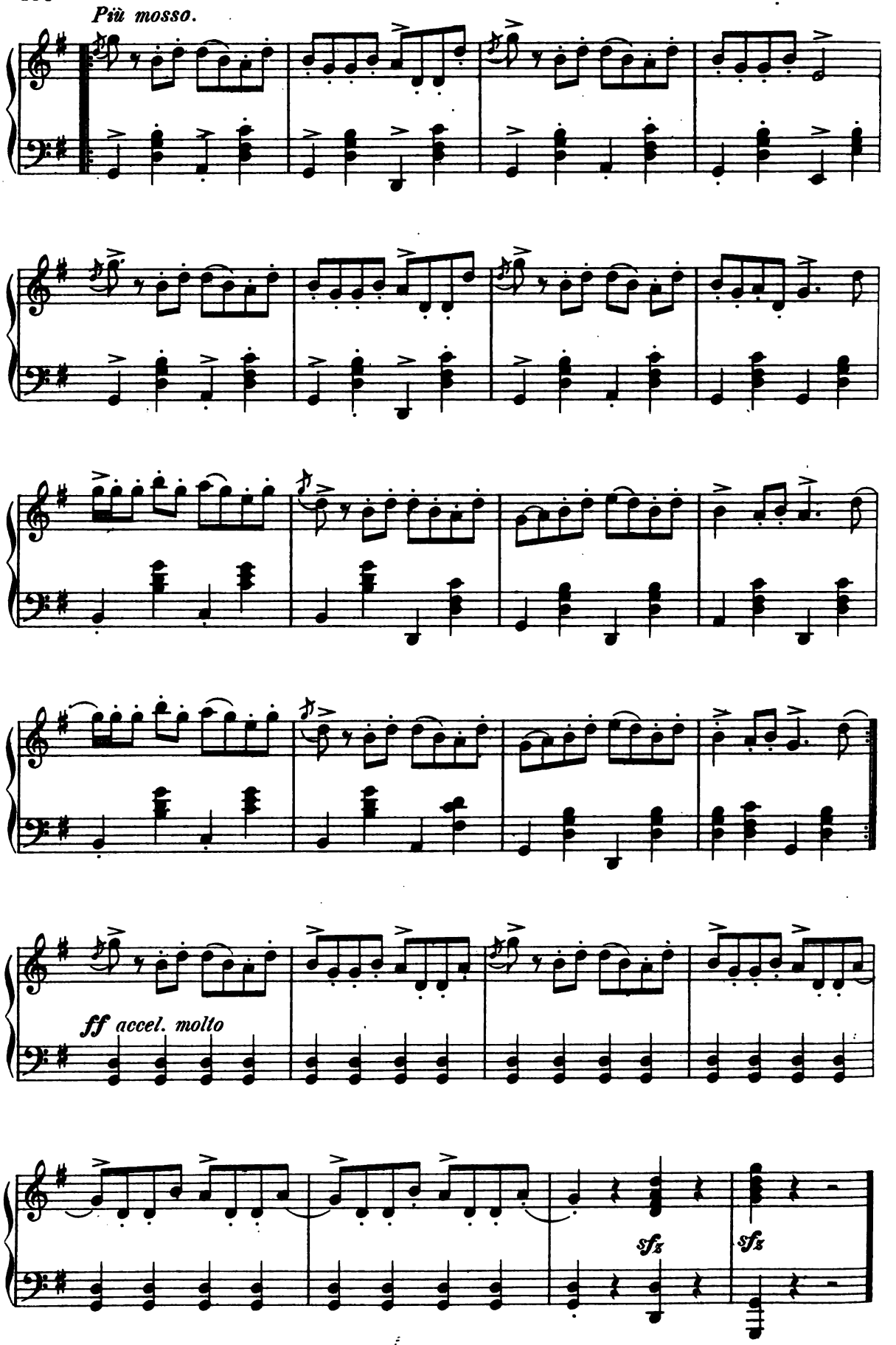
Più mosso.
ff accel. molto
sfz
sfz

No. 9. Finale I.

Moderato Maestoso.

The Mayor. See! They come! See! The

Tammas. Yes, they come

Servants. Clansmen shout!

Moderato Maestoso.

Piano. *f* *creso.* *f*

clansmen are coming!

The clansmen are coming!

The clansmen are coming!

Lochiel and Cameron Clansmen. (Camerons.) *ff*

Shout, clansmen, shout for the

ff maestoso.

For the King!

For the King!

For the King!

King that's a - wa', Ay, up lads, to arms for the King! With our

clay-more and targe We will on to the charge! We'll conquer or we'll die for Prince

My lads, to arms! Clans-men, shout for the

My lads, to arms! Clans-men, shout for the

My lads, to arms! Clans-men, shout for the

Shout, clans-men, shout for the King!

f Tutti.

Char- -lie! for the King! Clans-men, shout for the

King! for the King!

King! for the King!

King! for the King!

Campbells. SOPRANOS. *marcato.*

To your

King! for the King!

arms! to your arms! for the time is close at hand, When ev'ry Scotsman must be true and

ff

The Mayor.

ff

True and leal! Come, to arms! O,

Tammas.

ff

True and leal! Come, to arms!

Servants.

Come, to arms!

à 2.

leal, true and leal! In the High - lands or low - lands we'll battle for the land, And

Stuarts. TENORS

f

O Char-lie is my dar - ling, my dar - ling, my dar-ling, O,

Lochiel.

ff

True and leal! To your arms, to your arms! O,

Camerons.

ff

True and leal! To your arms, to your arms!

Charlie is my dar - ling, The young Chevalier.

Show no fear!

Show no fear!

for our right-ful sovreign draw our steel. Leave your wives and

Charlie is my dar - ling, The young Chevalier! We've left our bonny Highland-homes; our

Charlie is my dar - ling, The young Chevalier!

Show no fear!

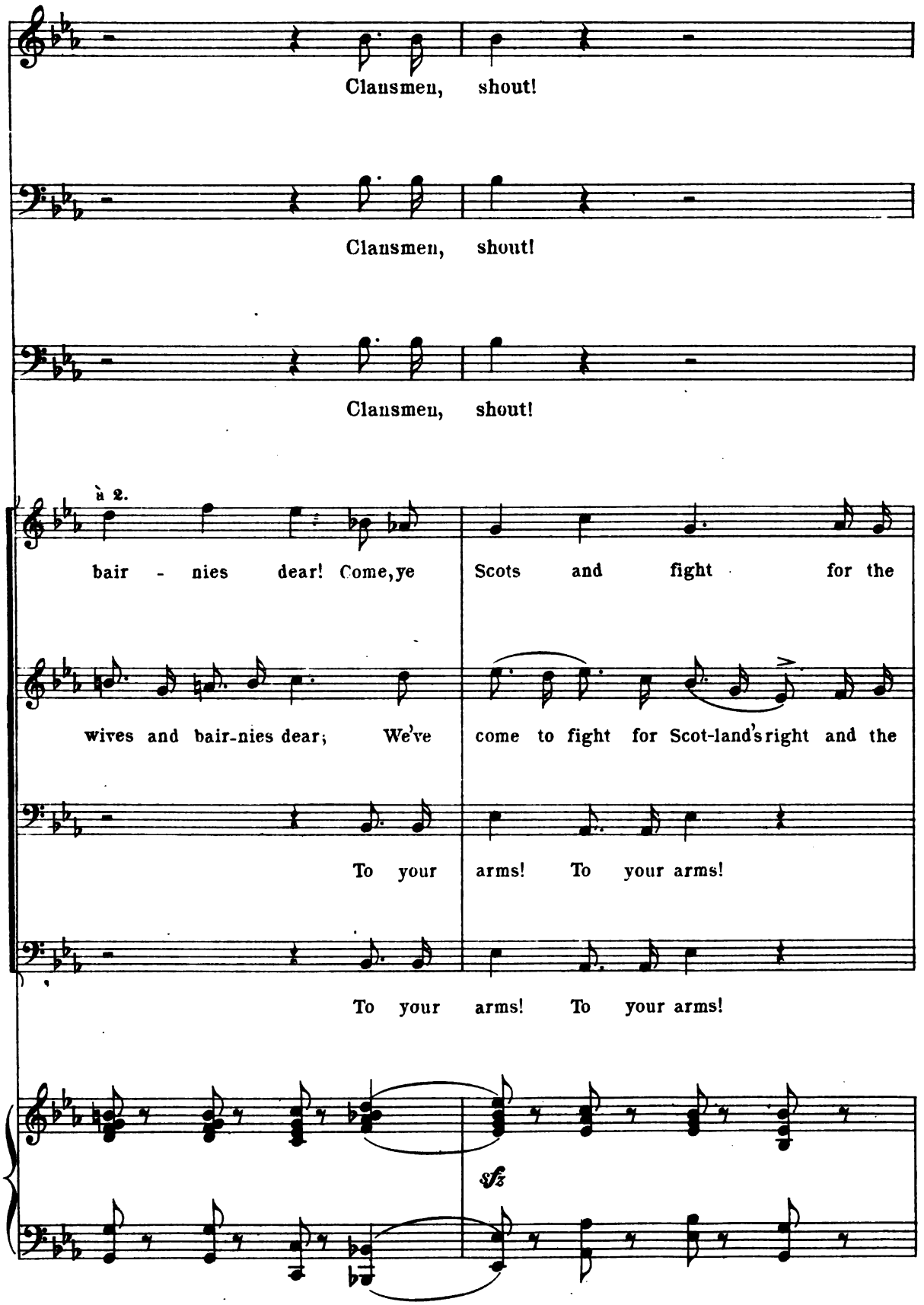
Clansmen, shout!
Clansmen, shout!
Clansmen, shout!
à 2.
bair - nies dear! Come, ye Scots and fight for the
wives and bair-nies dear; We've come to fight for Scot-land's right and the
To your arms! To your arms!
To your arms! To your arms!
sfz

To your arms! To your arms! Clansmen, shout!

To your arms! To your arms! Clansmen, shout!

To your arms! To your arms! Clansmen, shout!

a 2.

young Chev-a-lier. To your arms! To your arms! for the time is now at hand, When

young Chev-a-lier. O, young Charlie is my dar-ling, my dar-ling, my dar-ling; O,

O, young Charlie is my dar-ling, my dar-ling, my dar-ling; O,

To your arms! To your arms! To your arms! O,

cresc.

Charlie is my dar - ling, The young Cheva - lier! Then shout, clansmen, shout for the

cresc.

Clansmen, shout! show no fear! Then shout, clansmen, shout for the

cresc.

Clansmen, shout! show no fear! Then shout, clansmen, shout for the

cresc.

ev-'ry Scottish heart that's true and leal. Then shout, clansmen, shout for the

cresc.

Charlie is my dar - ling, the young Cheva - lier; Then shout, clansmen, shout for the

cresc.

Charlie is my dar - ling, the young Cheva - lier; Then shout, clansmen, shout for the

cresc. à 2. à 2.

Charlie is my dar - ling, the young Cheva - lier; Then shout, clansmen, shout for the

cresc. *sfz* *sfz*

cresc.

King that we love, And forth with your fal-chions; ye leal laddies, draw! Clansmen,

cresc.

King that we love, And forth with your fal-chions; ye leal laddies, draw! Clansmen,

cresc.

King that we love, And forth with your fal-chions; ye leal laddies, draw! Clansmen,

cresc.

King that we love, And forth with your fal-chions; ye leal laddies, draw! Clansmen,

cresc.

King that we love, And forth with your fal-chions; ye leal laddies, draw! Clansmen,

cresc.

King that we love, And forth with your fal-chions; ye leal laddies, draw! Clansmen,

cresc.

King that we love, And forth with your fal-chions; ye leal laddies, draw! Clansmen,

cresc.

shout, ay, shout, for the King that we love! We'll conquer or we'll die for

shout, ay, shout, for the King we love! We'll conquer or we'll die for

shout, ay, shout, for the King that we love! We'll conquer or we'll die for

Clansmen, shout, We'll conquer or we'll die for Prince

shout, ay, shout, for the King that we love! We'll fight for

shout, ay, shout, for the King that we love! We'll conquer or we'll die for

shout, ay, shout, for the King that we love! We'll conquer or we'll die for

shout, ay, shout, for the King that we love! We'll conquer or we'll die for

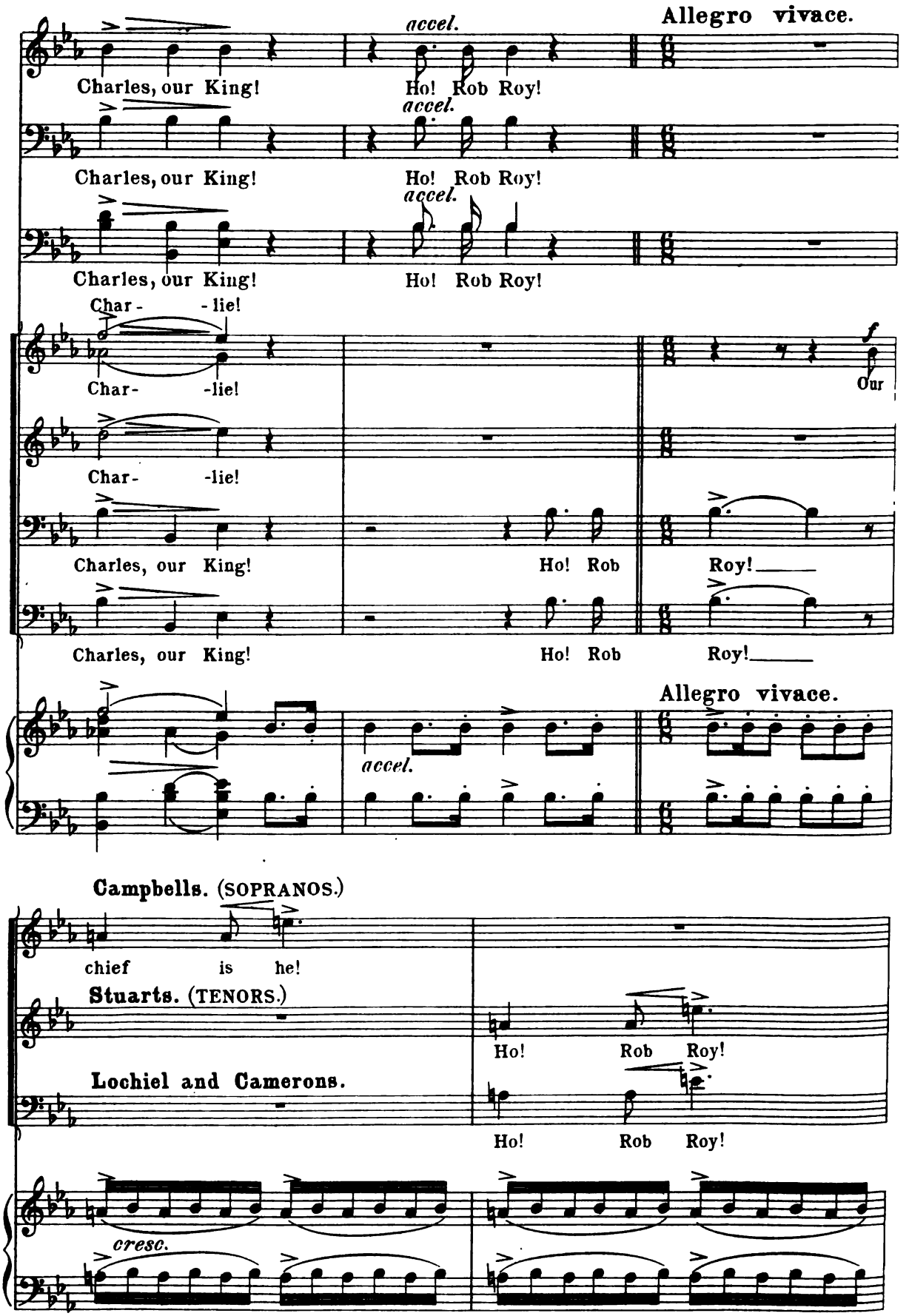
accel.
Allegro vivace.
Charles, our King!
Ho! Rob Roy!
Charles, our King!
Ho! Rob Roy!
Charles, our King!
Ho! Rob Roy!
Char- -lie!
Char- -lie!
f
Our
Char- -lie!
Charles, our King!
Ho! Rob
Roy!
Charles, our King!
Ho! Rob
Roy!
Allegro vivace.
accel.
Campbells. (SOPRANOS.)
chief is he!
Stuarts. (TENORS.)
Ho! Rob Roy!
Lochiel and Camerons.
Ho! Rob Roy!
cresc.

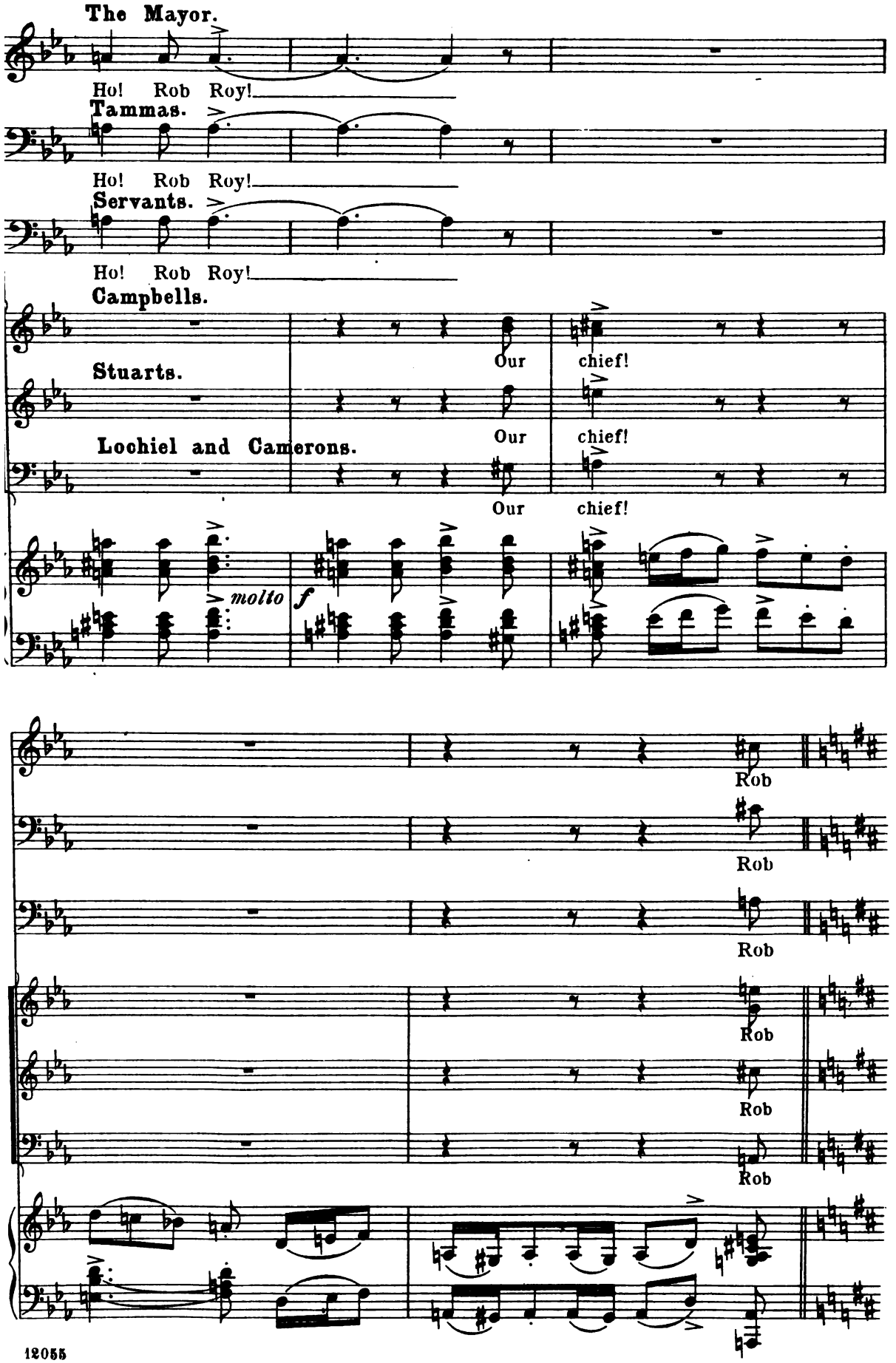
The Mayor.
Ho! Rob Roy!
Tammas.
Ho! Rob Roy!
Servants.
Ho! Rob Roy!
Campbells.
Our chief!
Stuarts.
Our chief!
Lochiel and Camerons.
Our chief!
molto
f
Rob
Rob
Rob
Rob
Rob
Rob

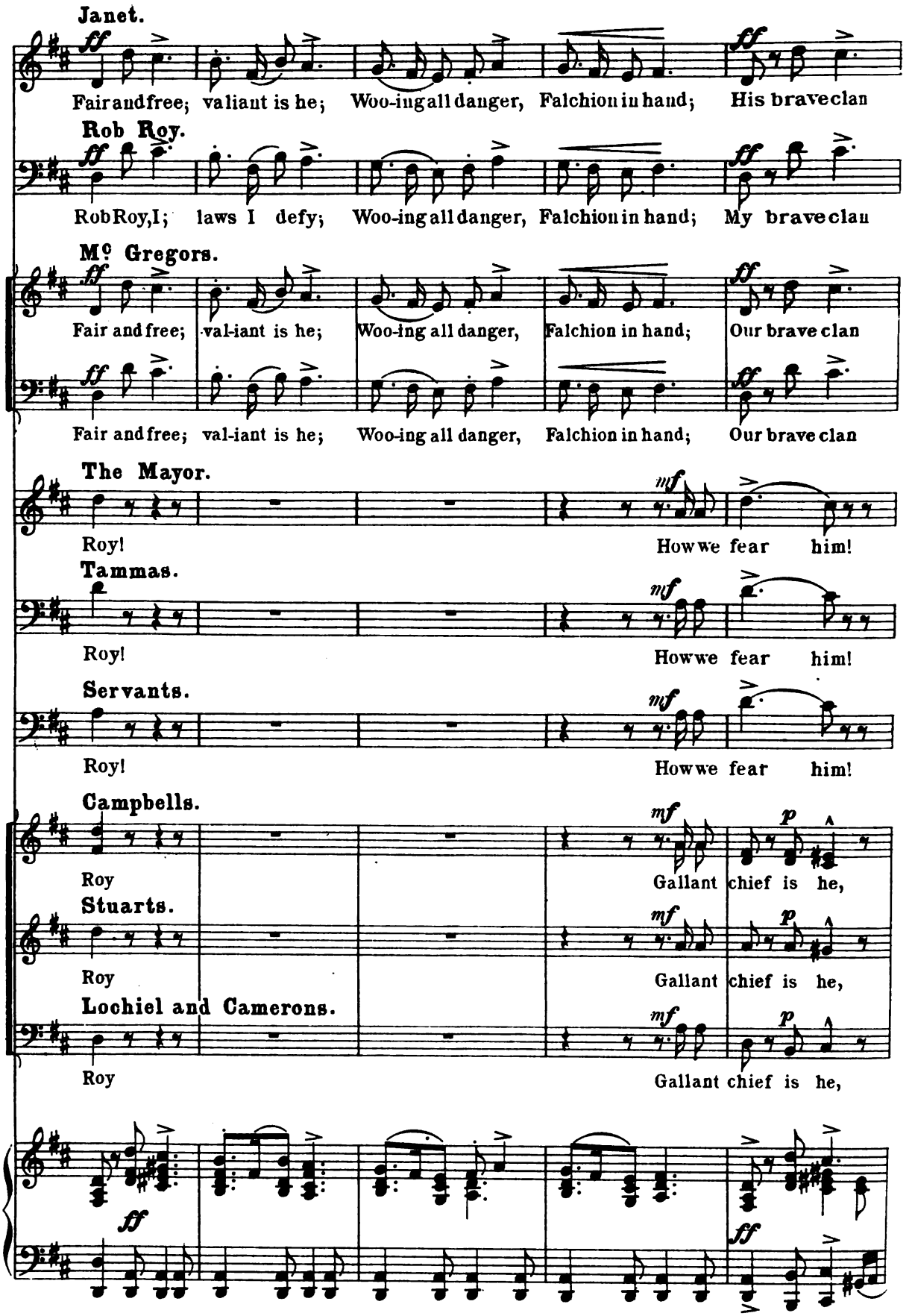
Janet.
Fair and free; valiant is he; Woo-ing all danger, Falchion in hand; His brave clan
Rob Roy.
Rob Roy, I; laws I defy; Woo-ing all danger, Falchion in hand; My brave clan
Mc Gregors.
Fair and free; val-iant is he; Woo-ing all danger, Falchion in hand; Our brave clan
Fair and free; val-iant is he; Woo-ing all danger, Falchion in hand; Our brave clan
The Mayor.
Roy! How we fear him!
Tammas.
Roy! How we fear him!
Servants.
Roy! How we fear him!
Campbells.
Roy Gallant chief is he,
Stuarts.
Roy Gallant chief is he,
Lochiel and Camerons.
Roy Gallant chief is he,

accel.

all to a man, Rover and ranger War on the stranger, Per-il share with him,

accel.

all to a man, Rover and ranger War on the stranger, Per-il share with me,

all to a man, Rover and ranger War on the stranger,

accel.

all to a man, Rover and ranger War on the stranger, Hail him!

Would that he would stay far, far a - way!

Would that he would stay far, far a - way!

Would that he would stay far, far a - way!

Yes, our gal - lant chief is he! chief is he!

Yes, our gal - lant chief is he! chief is he!

Yes, our gal - lant chief is he! chief is he!

accel.

Do and dare with him! Who'll fight fair with him? Bold Rob Roy!

Do and dare with me! Who'll fight fair with me? Bold Rob Roy!

Hail him! Hail him! Bold Rob Roy!

Hail him! Hail him! Bold Rob Roy!

ff

Fair and free,

sfz *sfz* *ff* *marcato*

ff

Rover and ranger! Per - il share with him,

ff

Rover and ranger! Who'll fight fair with me,

ff

Wooing all danger, Rover and ranger! Per - il share with him,

ff

Wooing all danger, Rover and ranger! Per - il share with him,

ff

If for him we cheer, 'Tis out of fear; Per - il share,

ff

If for him we cheer, 'Tis out of fear; Per - il share,

ff

If for him we cheer, 'Tis out of fear; Per - il share,

val-iant is he, *p* Fair and free, Brave is he; Per - il share with him,

ff Fair and free, *p* Fair and free, Brave is he; Per - il share,

ff Fair and free, *p* Fair and free, Brave is he; Per - il share,

mf

cresc. molto.

Do and dare with him, Who'll fight fair with him? Bold Rob Roy!

cresc. molto.

Bold Rob Roy! Who'll fight fair? Bold Rob Roy!

cresc. molto.

Do and dare with him, Who'll fight fair with him? Bold Rob Roy!

cresc. molto.

Do and dare, Who'll fight fair? Bold Rob Roy!

cresc. molto.

Do and dare, Who'll fight fair? Bold Rob Roy!

cresc. molto.

Do and dare, Who'll fight fair? Bold Rob Roy!

cresc. molto.

Do and dare, Who'll fight fair? Bold Rob Roy!

Do and dare with him, Who'll fight fair with him? Bold Rob Roy!

cresc. molto.

Do and dare, Who'll fight fair? Bold Rob Roy!

cresc. molto.

Do and dare, Who'll fight fair? Bold Rob Roy!

cresc. molto.

Do and dare, Who'll fight fair? Bold Rob Roy!

cresc. molto. *sfz sfz*

Allegro Animato.

Janet.

Our Prince!

Flora.

The Prince.

Rob Roy.

Our Prince! *f* Then shout, clans-men,

Cavaliers.

f *con spirito.*

My_ love wasborn in_ Ab-er-deen,The

Tammas.

Our Prince!

Servants.

Our Prince!

Our Prince!

Our Prince! *f* Then shout, clans-men,

Our Prince!

Allegro Animato.

sfz *sfz*

shout, for our King has come hame! With

blith-est lad that_ e'er was seen; But_ now my heart so_ sad he's made, He's

cresc.

Yes, our King has come hame! With

Yes, our King has come hame! With

shout, for our King has come hame! With

Yes, our King has come hame! With

f

Oh,— he's a rant - ing

clay - - more and targe, He— is a rant - ing,

tak - en to the field with his white cock-ade. Oh,— he's a rant - ing,

clay - - more and targe, On to the

clay - - more and targe, On to the

On to the

clay - - more and targe, On to the

clay - - more and targe, On to the

rov - ing lad, Be - tide what may, my_ heart is glad; To_ see my brisk and_

rov - ing lad, Be - tide what may, my_ heart is glad; To_ see my brisk and_

rov - ing lad, Be - tide what may, my_ heart is glad; To_ see my brisk and_

charge! Clans - men, shout; Clans - men, shout for the King.

charge! Clans - men, shout; Clans - men, shout for the King.

charge! Clans - men, shout; Clans - men, shout for the King.

charge! Clans - men, shout; Clans - men, shout for the King.

charge! Clans - men, shout; Clans - men, shout for the King.

ff

bon-ny blade Go fight-ing for the Stu-art and the white cockade. Shout!

ff

bon-ny blade Go fight-ing for the Stu-art and the white cockade. Shout!

Shout for the King! Shout!

Shout for the King! Shout!

ff

Shout for the King! Shout!

ff

Shout for the King! Shout!

ff

Shout for the King! Shout!

sfz

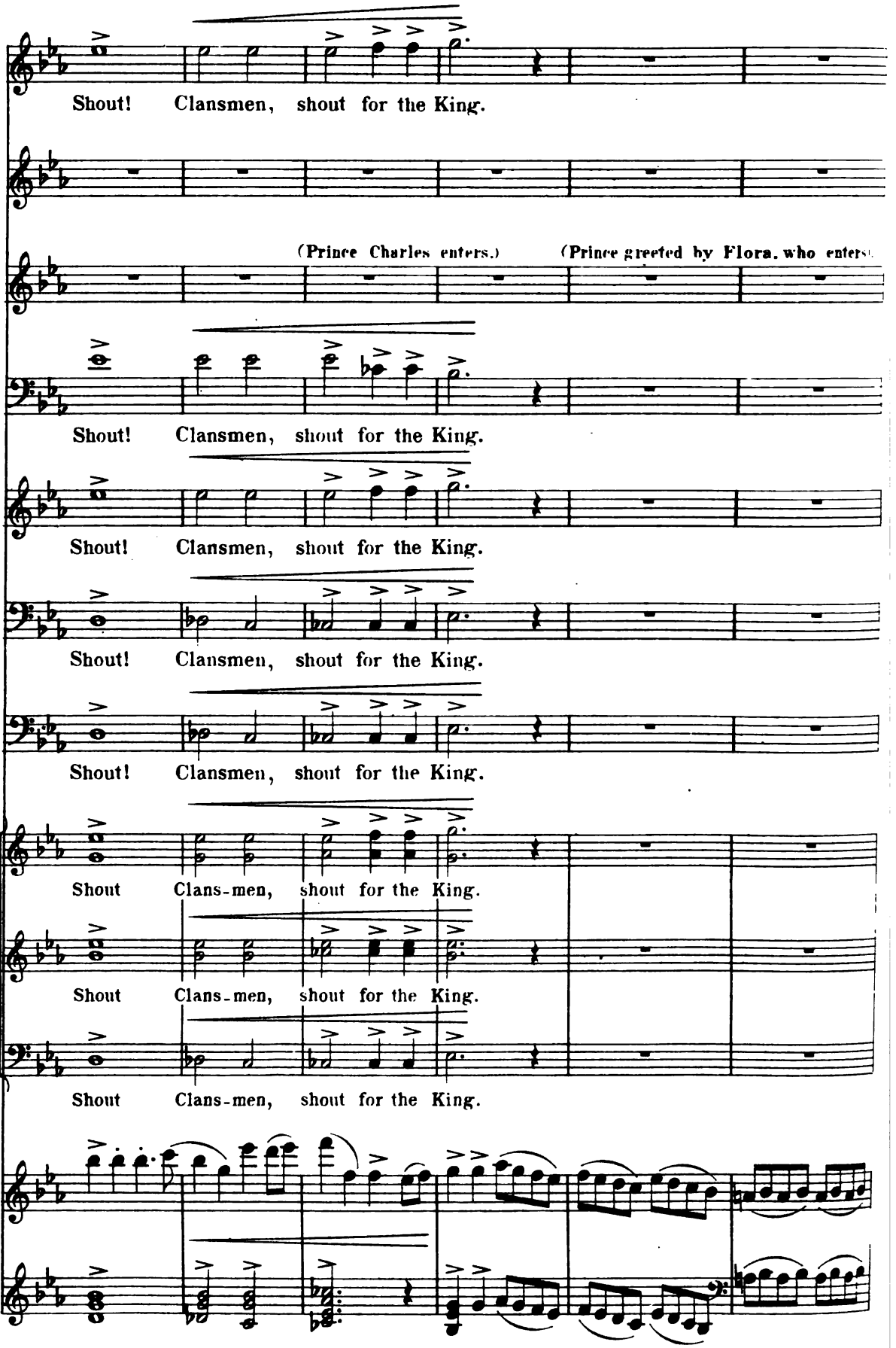
Shout! Clansmen, shout for the King.
(Prince Charles enters.)
(Prince greeted by Flora, who enters.)
Shout! Clansmen, shout for the King.
Shout! Clansmen, shout for the King.
Shout! Clansmen, shout for the King.
Shout! Clansmen, shout for the King.
Shout Clans-men, shout for the King.
Shout Clans-men, shout for the King.
Shout Clans-men, shout for the King.

Moderato.

f

For trust - y swords and hearts so

ff

Our Prince, all hail!

ff

Our Prince, all hail!

ff

Our Prince, all hail!

ff

Our Prince, all hail!

ff

Our Prince, all hail!

ff

Our Prince, all hail!

Moderato.

sfz

mf

Flora.

Our hearts are thine!

loy - al, Ac - cept my thanks, my gallant friends; Our

cresc.

Our land shall soon be free!

pressando.

triumph is nigh, we're aid - ed by the pow'r that aye the right de-

pressando.

(Flora binds a scarf on the Prince's arm.)

Take thou this

ff rall.

fends, the pow'r that aye the right de - fends.

colla voce.

cantabile.

mf

to - ken, and wear it, love, for me:

A charm 'twill

I will be near thee, Though per - il may be -

be!

cresc.

tide When dan-ger calls thee, Thou'lt find me at thy

f *affettuoso.* *rall.*

side. (appealing to him). Ah, yes!

Nay, that may not be, Such fate were not for

con sentimento.

A-lone, with thee a - way, I would not stay; I pray thee, say not

thee. Ah no! I must de-ny!

nay; I'll share thy dan-ger; de-ny me not.

Beloved, hear me! Well, be it so!

Where thou dost go, my love, I would

Yes, where I go, my love, thou shalt

Andante maestoso.

go.

go.

Rob Roy.

(Scotchmen take off their bonnets saluting the flag.)

f

Andante maestoso.

Be-hold your flag, our Stu-art flag, my lads! This

ff

Pesante.

flag shall be our star. It shall lead us to lib-er-ty and to

Lochiel.

Pesante.

This fair flag shall be our star,

ff

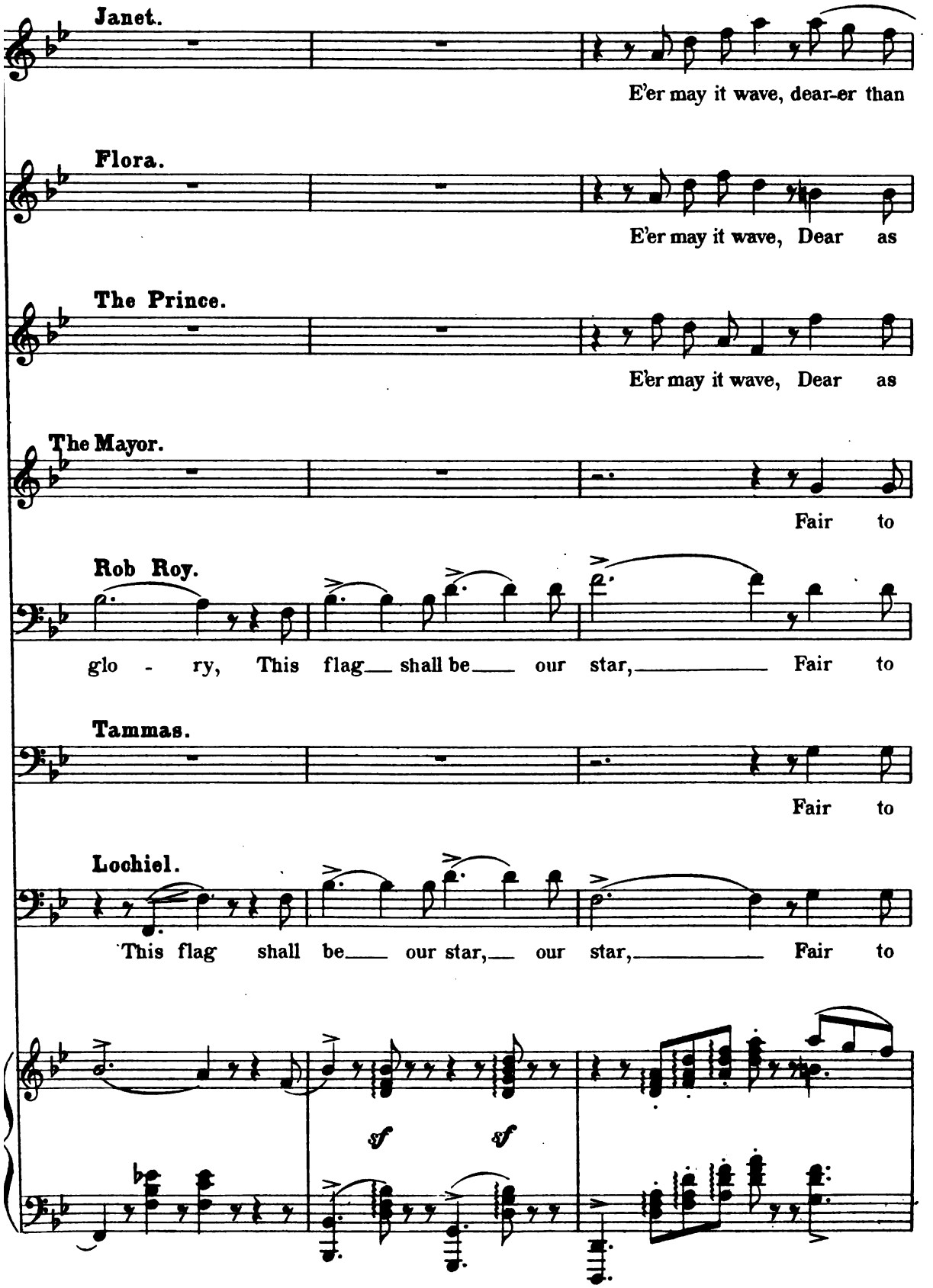
Janet.
E'er may it wave, dear-er than
Flora.
E'er may it wave, Dear as
The Prince.
E'er may it wave, Dear as
The Mayor.
Fair to
Rob Roy.
glo - ry, This flag shall be our star, Fair to
Tammas.
Fair to
Lochiel.
This flag shall be our star, our star, Fair to
sf
sf

life to all true hearts and free: Glo - ry!

life to all true hearts and free: Glo - ry!

life to all true hearts and free: Glo - ry! May this

see; Glo - ry!

see; Tell-ing va-lor's true sto - - ry!

see; Tell-ing va-lor's true sto - - ry!

see; Tell-ing va-lor's true sto - - ry!

appassionata.

ban-ner in-spire you to deeds that win you a

May this ban-ner in - spire you to brave

appassionata.

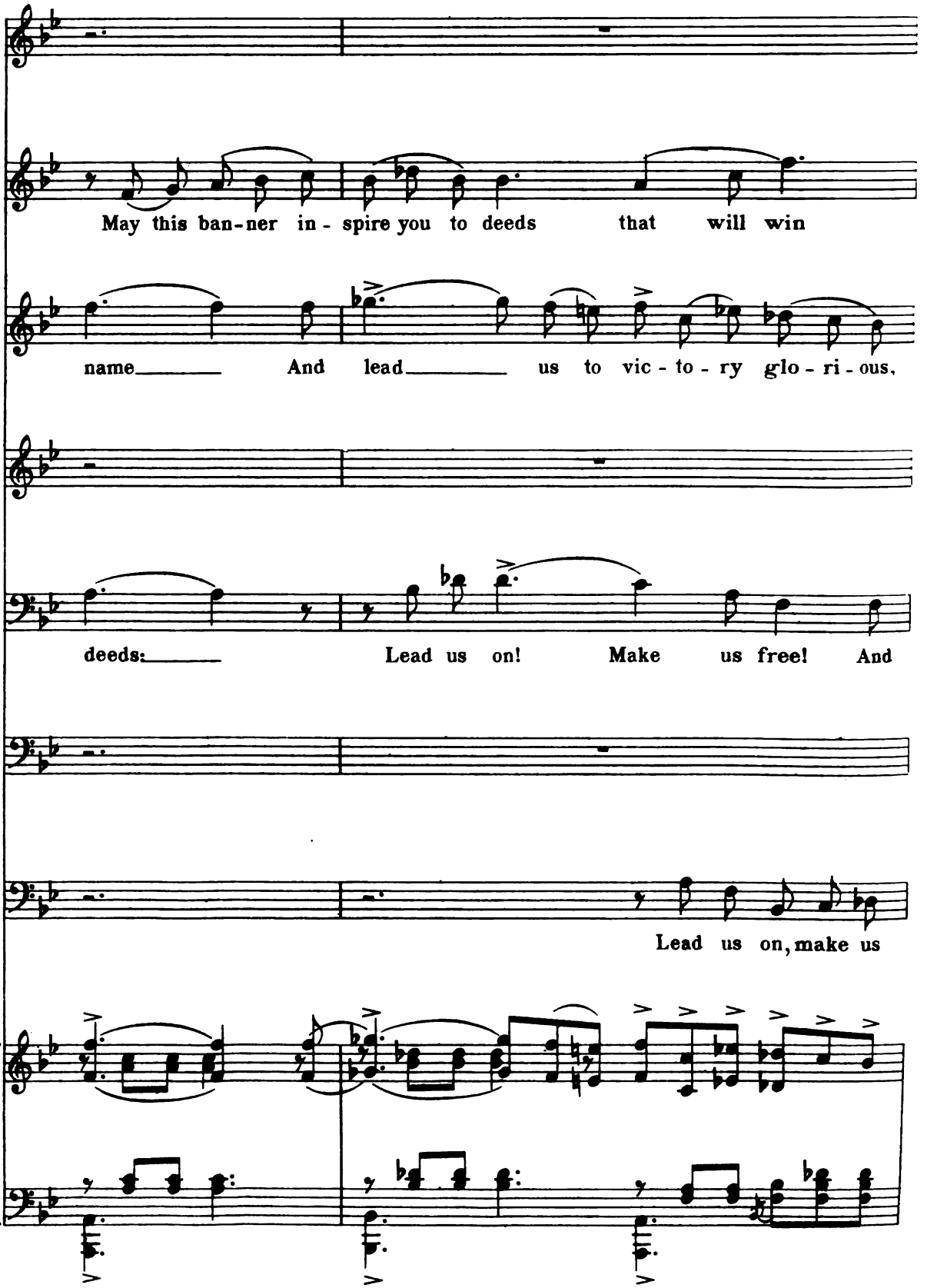
May this ban-ner in - spire you to deeds that will win
name And lead us to vic - to - ry glo - ri - ous,
deeds: Lead us on! Make us free! And
Lead us on, make us

Lead to glo - - ry! That stand-ard, the white and the

glo - - - ry: The flag, 'tis of our

lead us to fame; That standard, the white and the

mf

Lead us on to fame!

lead us to glo - ri - ous fame!

mf

Lead us on to fame!

free! Lead to glo - - ry.

SOPRANOS. *mf*

Lead us on to fame!

Chorus. TENOR. *mf*

Lead us on to fame!

BASS. *mf*

Lead us on to fame!

red we'll guard to the last, the

Prince! Ay, that standard we'll

red we'll guard to the last, the

Ay, that flag we will guard, lads, to the last,

Ay, that standard we'll guard lads for - ev - - er.

Ay, that flag we will guard, lads, to the last,

Ay, that standard we'll guard lads for - ev - - er.

à 2.

mf

Ah, that flag we will guard to the last.

Ah, that flag we will guard, lads, to the last.

Ah, that flag we will guard, lads, to the last.

cresc.

flag that shall lead to glo - - -

guard, lads, for - ev - - er. It will lead us to glo - ry, 'Twill lead us to glo - - -

(or:)

flag, we will guard it for - ev - er, the ban-ner that leads to

Guard the flag with our lives! Guard ye the

Guard the flag! Guard for - ev - er the flag! 'Twill lead us to

Guard the flag! with our lives! Guard ye the

We will guard for - ev - - er the

Clans-men, guard ye the flag ye love, guard with your

Guard the flag with our lives! Guard ye the

Guard the flag with our lives! Guard ye the

molto f

sfz

ry! This flag shall be our

fame! This flag shall be our

ry!

fame! This flag shall be our

ban-ner that leads us. This flag, this flag shall be

fame! This flag shall be our

ban-ner that leads us. This flag, this flag shall be

ban-ner that leads us. This flag shall be our

lives. *ff* This flag shall be

ban-ner that leads us. This *ff* à 2. flag, this flag shall be

ban-ner that leads us. This *ff* à 2. flag, this flag shall be

sfz

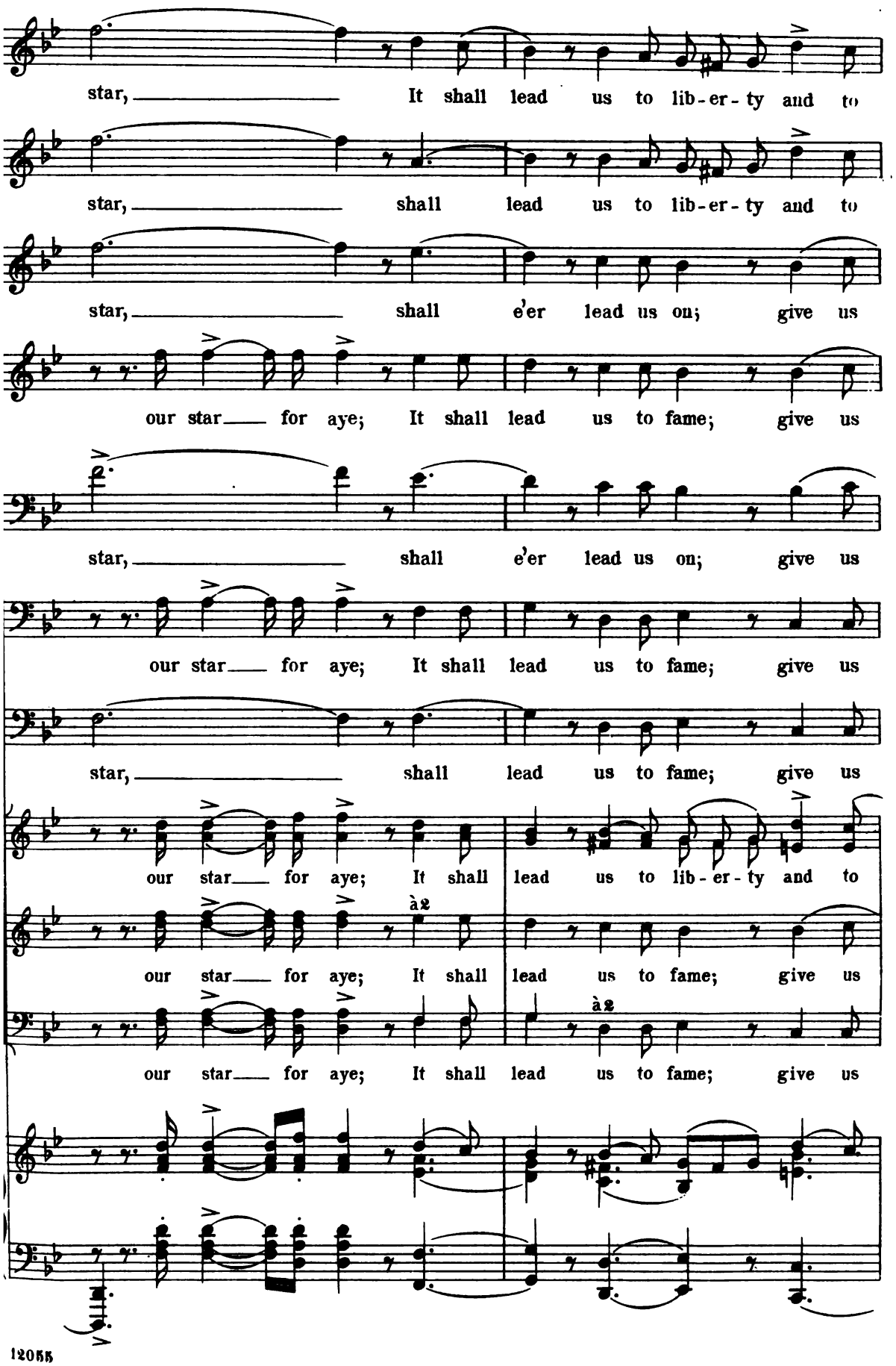
star, It shall lead us to lib-er-ty and to
star, shall lead us to lib-er-ty and to
star, shall e'er lead us on; give us
our star for aye; It shall lead us to fame; give us
star, shall e'er lead us on; give us
our star for aye; It shall lead us to fame; give us
star, shall lead us to fame; give us
our star for aye; It shall lead us to lib-er-ty and to
à2
our star for aye; It shall lead us to fame; give us
à2
our star for aye; It shall lead us to fame; give us

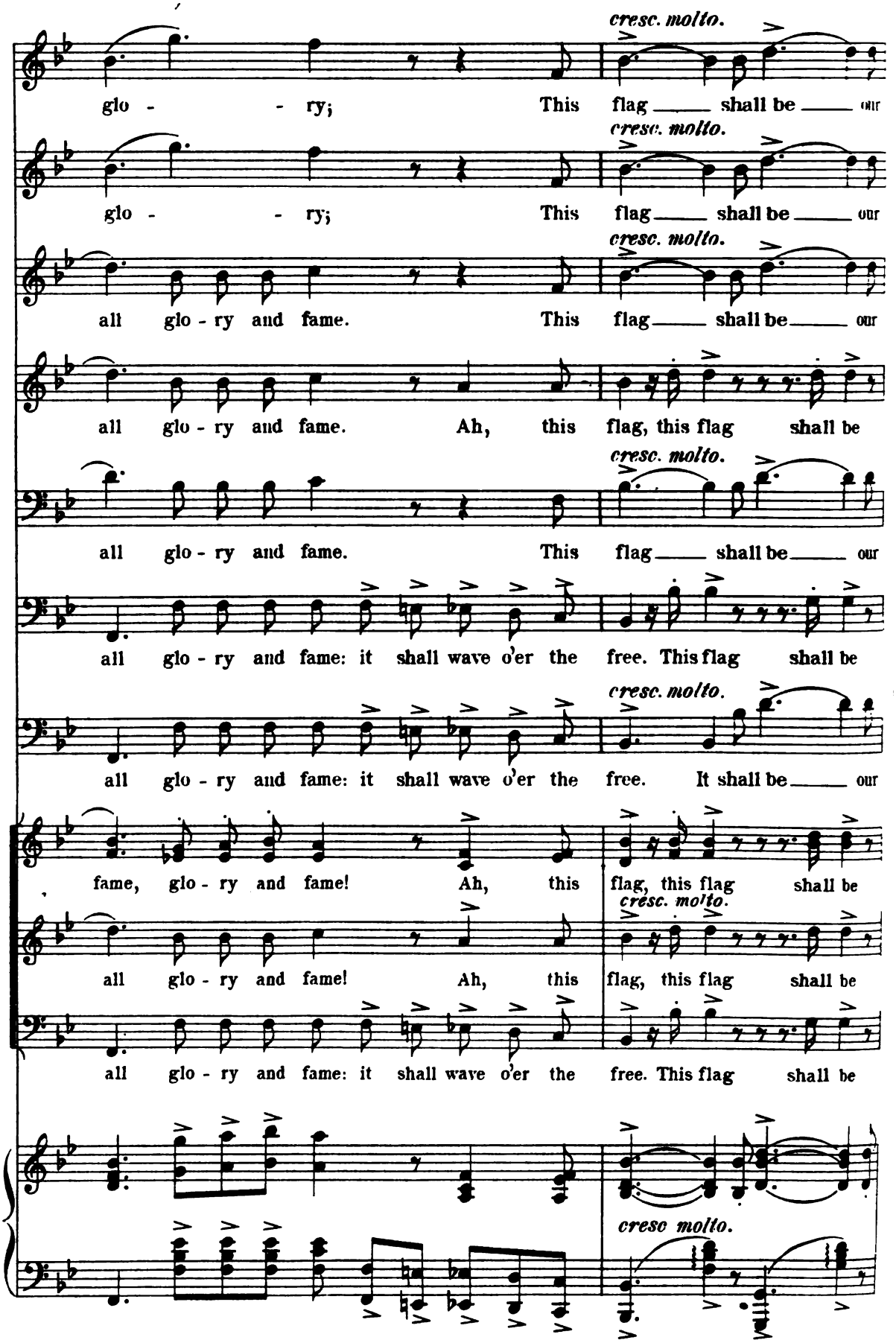
cresc. molto.
glo - - ry; This flag shall be our
cresc. molto.
glo - - ry; This flag shall be our
cresc. molto.
all glo - ry and fame. This flag shall be our
all glo - ry and fame. Ah, this flag, this flag shall be
cresc. molto.
all glo - ry and fame. This flag shall be our
all glo - ry and fame: it shall wave o'er the free. This flag shall be
cresc. molto.
all glo - ry and fame: it shall wave o'er the free. It shall be our
fame, glo - ry and fame! Ah, this flag, this flag shall be
cresc. molto.
all glo - ry and fame! Ah, this flag, this flag shall be
all glo - ry and fame: it shall wave o'er the free. This flag shall be
cresc molto.

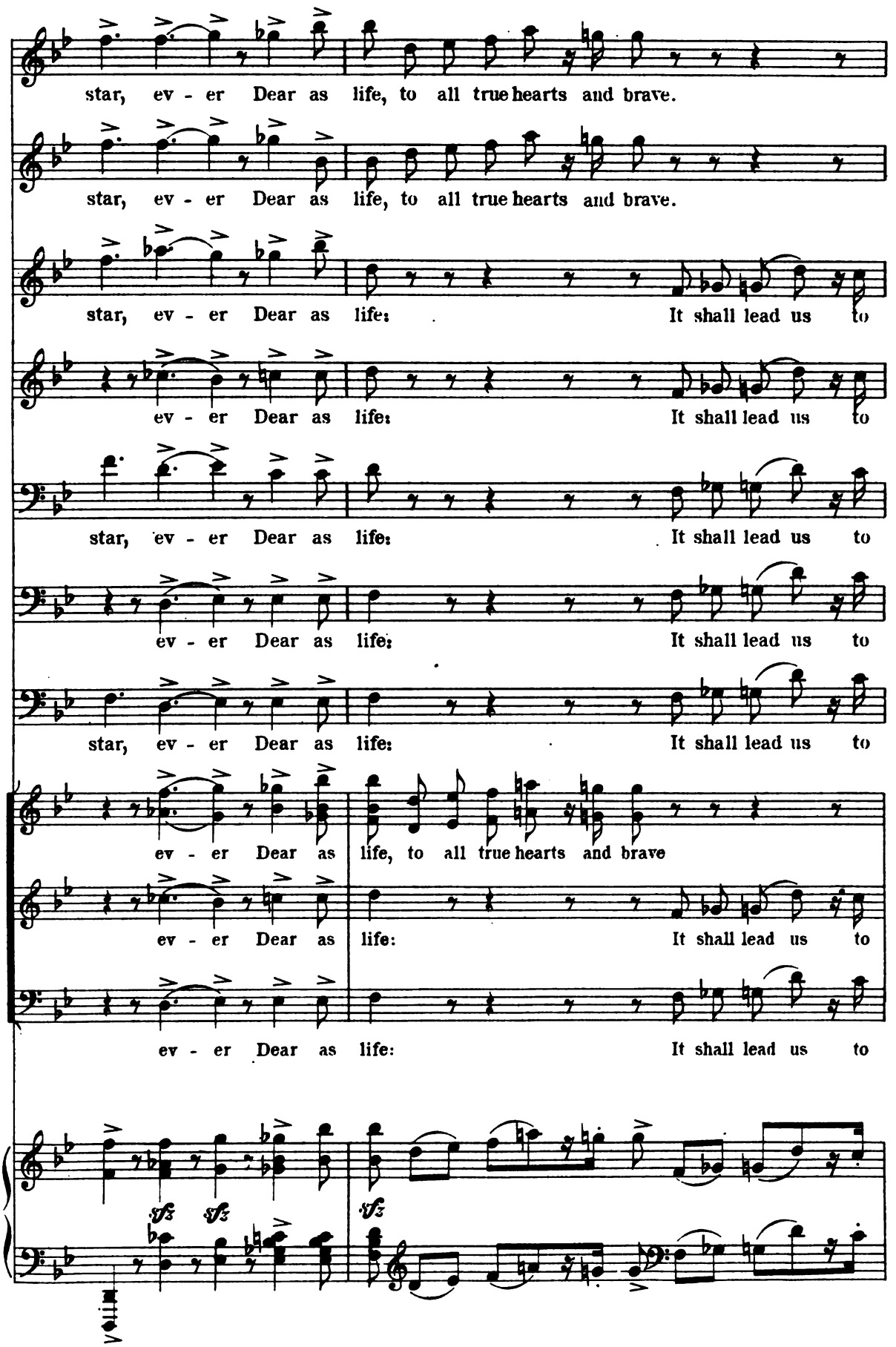
star, ev - er Dear as life, to all true hearts and brave.
star, ev - er Dear as life, to all true hearts and brave.
star, ev - er Dear as life: It shall lead us to
ev - er Dear as life: It shall lead us to
star, ev - er Dear as life: It shall lead us to
ev - er Dear as life: It shall lead us to
star, ev - er Dear as life: It shall lead us to
ev - er Dear as life, to all true hearts and brave
ev - er Dear as life: It shall lead us to
ev - er Dear as life: It shall lead us to
sfz
sfz
sfz

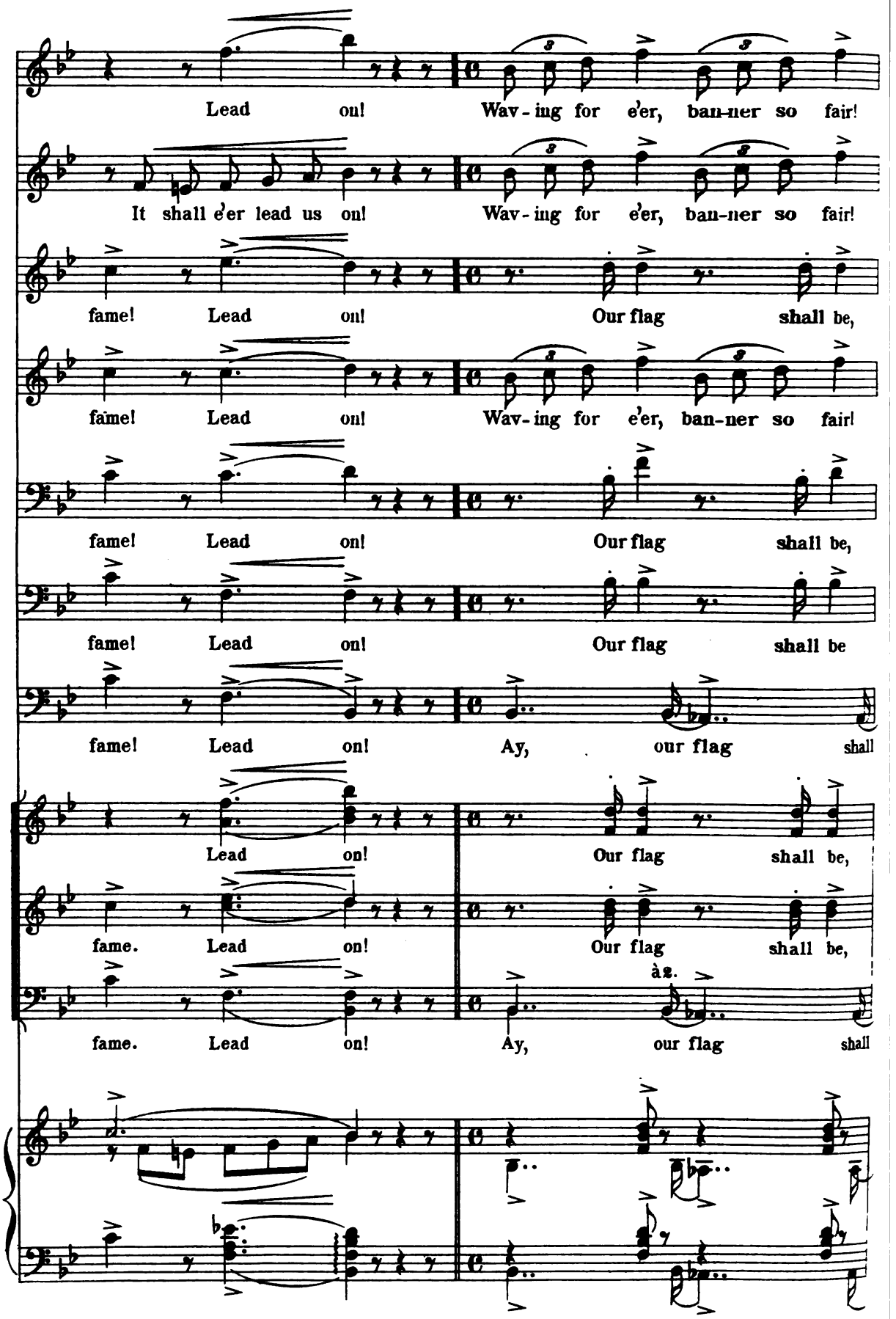
Lead on! Wav-ing for e'er, ban-ner so fair!
It shall e'er lead us on! Wav-ing for e'er, ban-ner so fair!
fame! Lead on! Our flag shall be,
fame! Lead on! Wav-ing for e'er, ban-ner so fair!
fame! Lead on! Our flag shall be,
fame! Lead on! Our flag shall be
fame! Lead on! Ay, our flag shall
Lead on! Our flag shall be,
fame. Lead on! Our flag shall be,
à 2.
fame. Lead on! Ay, our flag shall

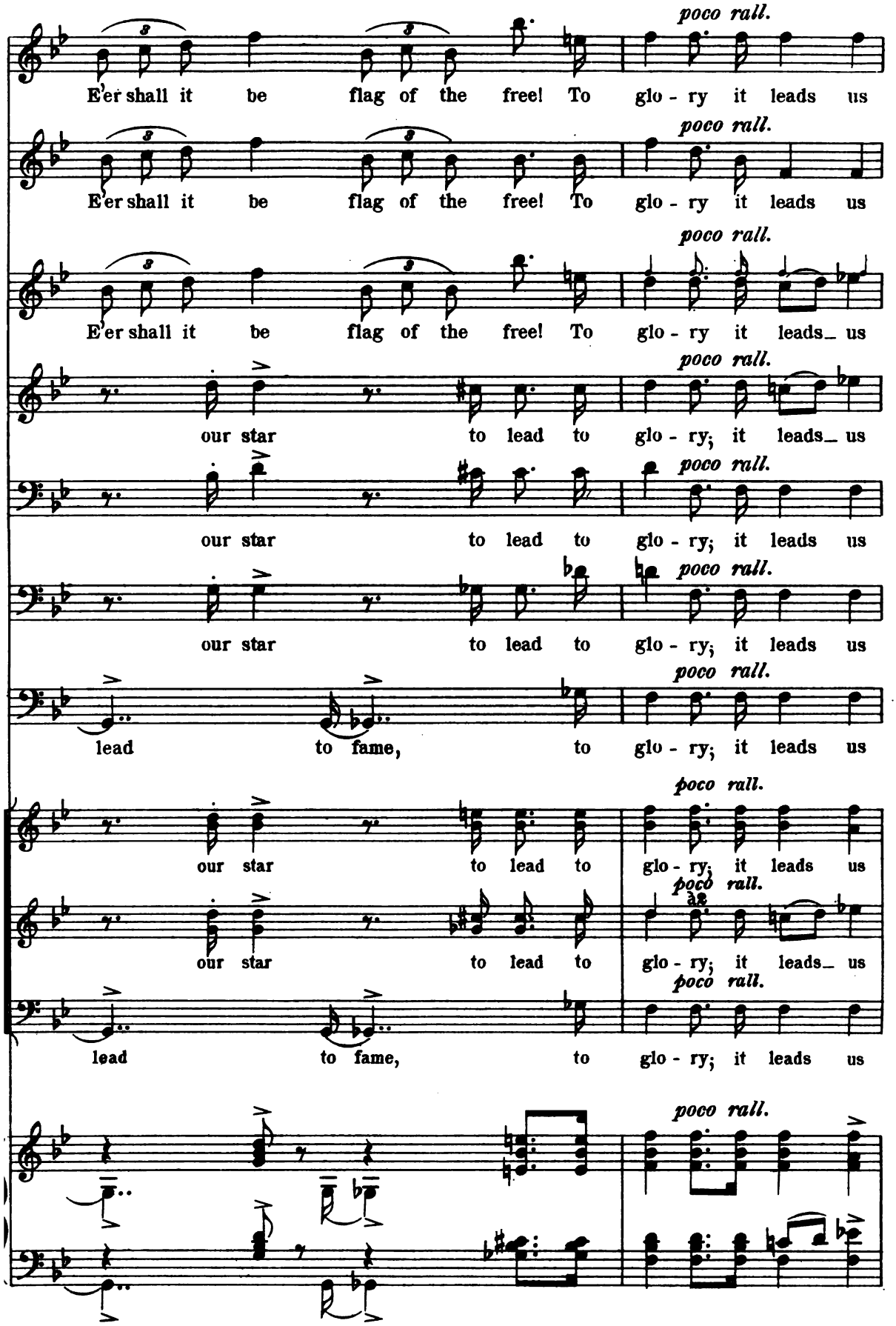
poco rall.
E'er shall it be flag of the free! To glo - ry it leads us
E'er shall it be flag of the free! To glo - ry it leads us
E'er shall it be flag of the free! To glo - ry it leads us
our star to lead to glo - ry; it leads us
our star to lead to glo - ry; it leads us
our star to lead to glo - ry; it leads us
lead to fame, to glo - ry; it leads us
our star to lead to glo - ry; it leads us
our star to lead to glo - ry; it leads us
lead to fame, to glo - ry; it leads us

a tempo.

on!

a tempo.

on!

a tempo.

on!

a tempo. *ff*

on! Com-rades, now for the fray!

a tempo.

on!

a tempo. *ff*

on! Com-rades, now for the fray! The slo - gan

a tempo. *ff*

on! Com-rades, now for the fray! The slo - gan

a tempo. *ff*

on! Com-rades, now for the fray!

a tempo. *ff*

on! Com-rades, now for the fray!

a tempo. *ff*

on! Com-rades, now for the fray! The slo - gan

a tempo.

Allegro deciso.

Tammas.

f deciso.

sounds. Sons of Douglas, sons of Wallace, Let us all u-nite!

Lochiel.

sounds.

Allegro deciso.

f

Sons of Bruce, our fa-thers call us Now to rise in might.

Rob Roy.

cresc. *cresc.*

Na-tions shall no more dis - dain us; Tyrants shall no lon-ger chain us.

cresc.

Tammas.

For - ward for the right, lads!

Lochiel.

Scot - land needs us! Stu - art leads us, For - ward for the right, lads!

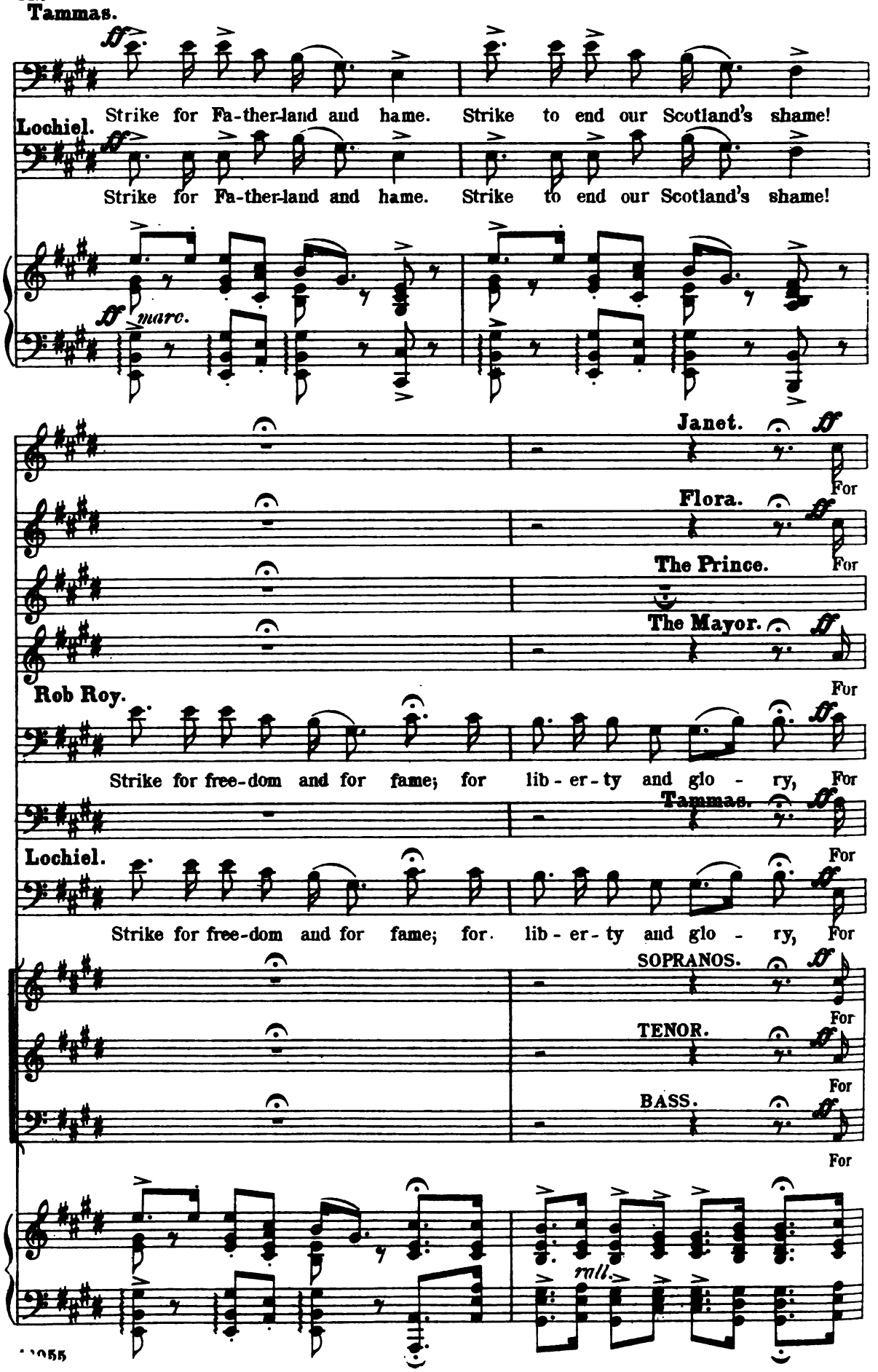
Tammas.
Strike for Fa-ther-land and hame. Strike to end our Scotland's shame!
Lochiel.
Strike for Fa-ther-land and hame. Strike to end our Scotland's shame!
marc.
Janet.
For
Flora.
For
The Prince.
The Mayor.
For
Rob Roy.
Strike for free-dom and for fame; for lib-er-ty and glo - ry, For
Tammas.
For
Lochiel.
Strike for free-dom and for fame; for lib-er-ty and glo - ry, For
SOPRANOS.
For
TENOR.
For
BASS.
For
rall.

lib-er-ty and glo-ry!

lib-er-ty and glo-ry!

lib-er-ty and glo-ry!

lib-er-ty and glo-ry! Hark! how the slo-gan re-sounds!

lib-er-ty and glo-ry! Hark! how the slo-gan re-sounds!

lib-er-ty and glo-ry! Hark! how the slo-gan re-sounds!

lib-er-ty and glo-ry. Huzzah!

lib-er-ty and glo-ry. Huzzah!

à 2

lib-er-ty and glo-ry. Hark! how the slo-gan re-sounds! Huzzah!

fz

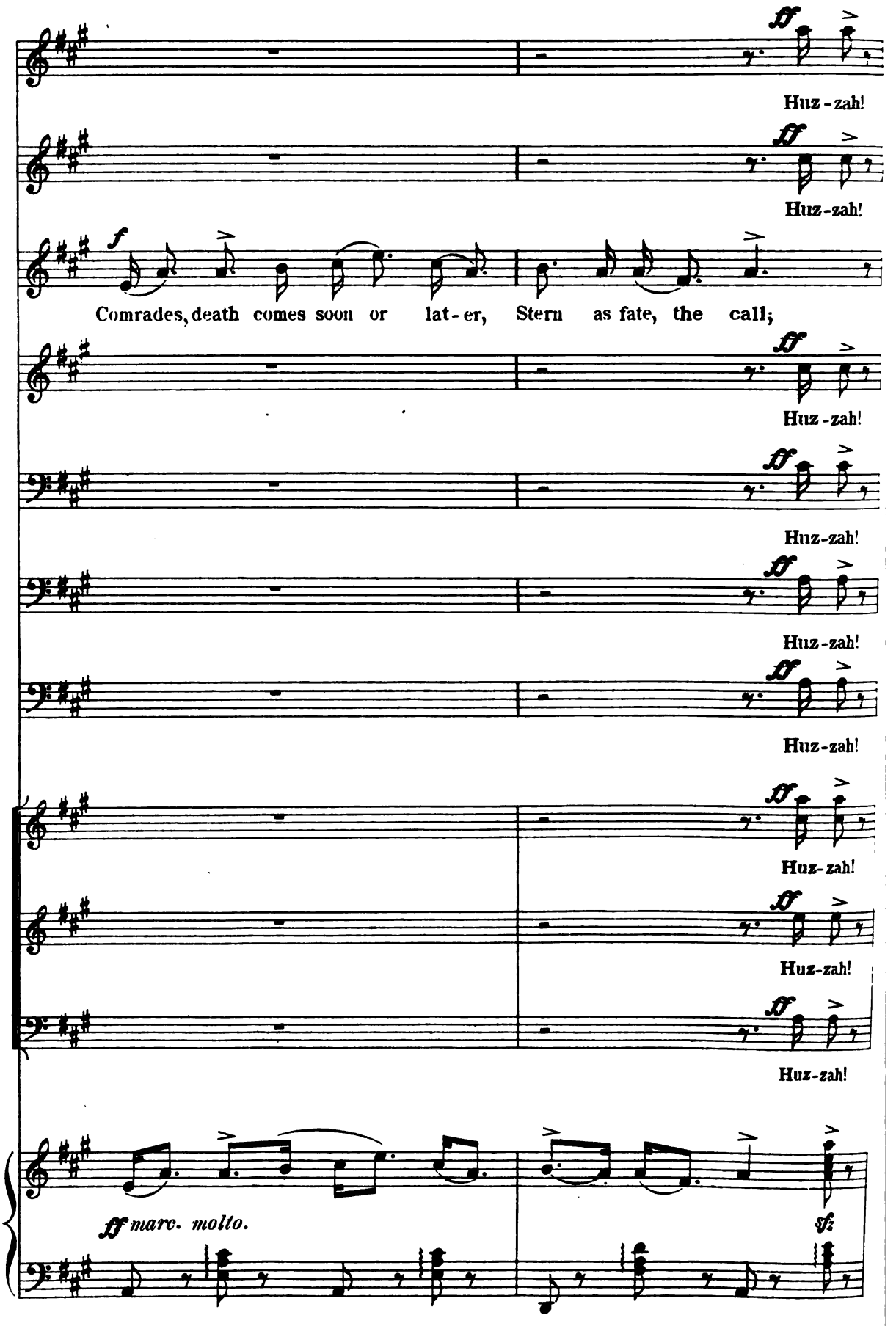
ff
Huz-zah!
ff
Huz-zah!
f
Comrades, death comes soon or lat-er, Stern as fate, the call;
ff
Huz-zah!
ff
Huz-zah!
ff
Huz-zah!
ff
Huz-zah!
ff
Huz-zah!
ff
Huz-zah!
ff
Huz-zah!
ff marc. molto.
sfz

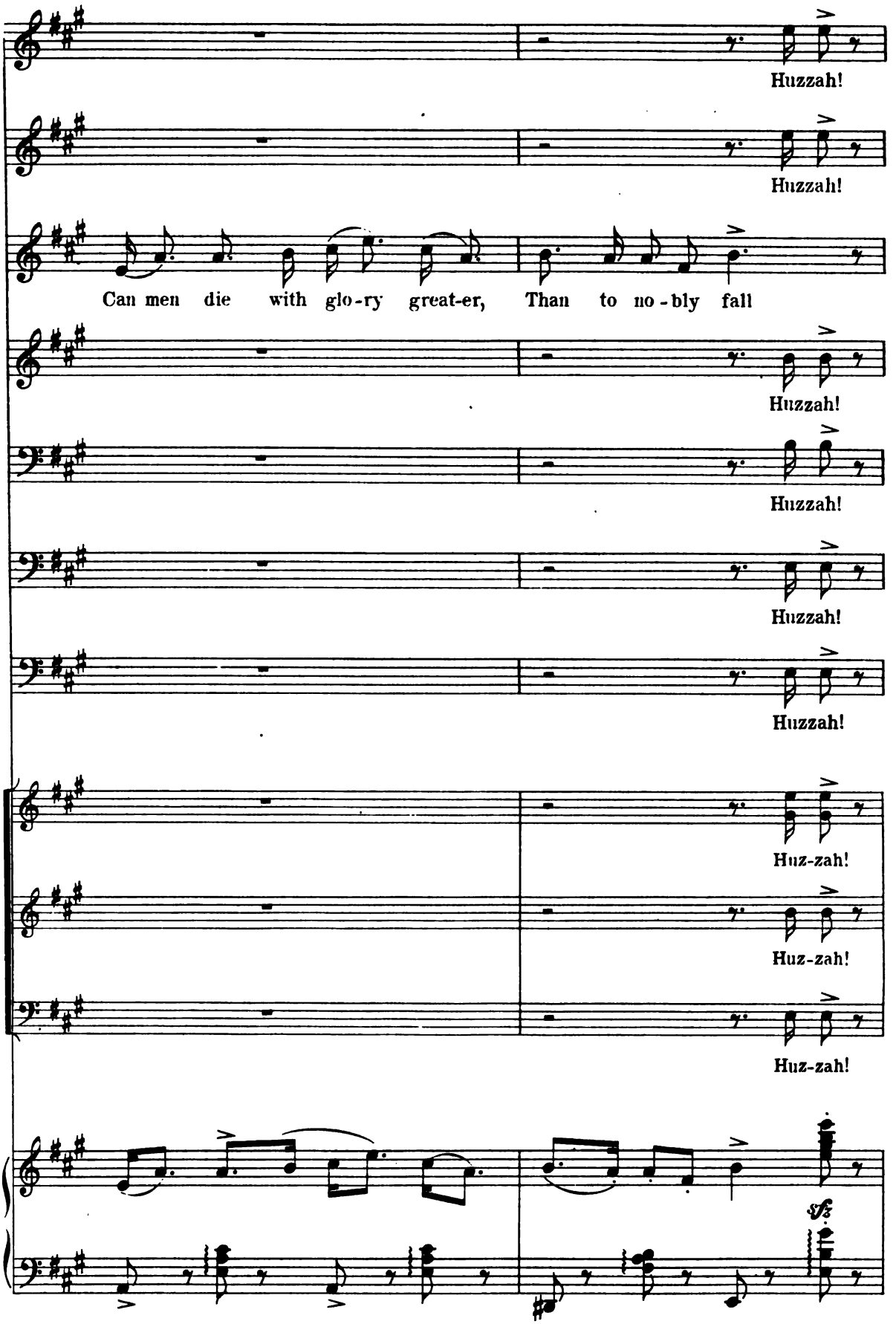
Huzzah!
Huzzah!
Can men die with glo-ry great-er, Than to no-bly fall
Huzzah!
Huzzah!
Huzzah!
Huzzah!
Huz-zah!
Huz-zah!
Huz-zah!

Scot - land needs you, Stu - art leads you,

In brave strife for those that love him? With a free - land's skies a - bove him?

p

Lead on! Lead

p

Lead on! Lead

p

Lead on! Lead

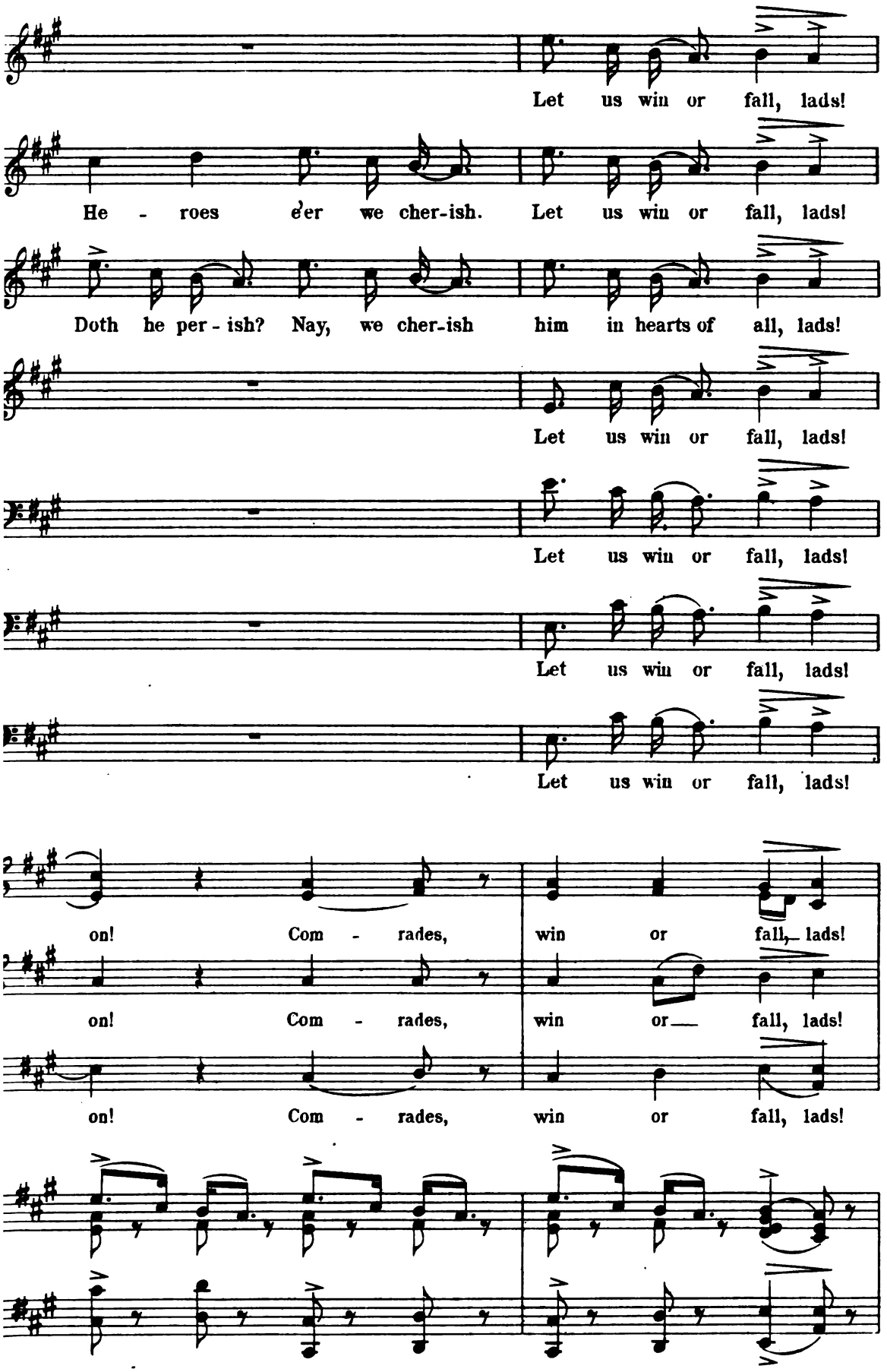
Let us win or fall, lads!
He - roes e'er we cher-ish. Let us win or fall, lads!
Doth he per - ish? Nay, we cher-ish him in hearts of all, lads!
Let us win or fall, lads!
Let us win or fall, lads!
Let us win or fall, lads!
Let us win or fall, lads!
on! Com - rades, win or fall, lads!
on! Com - rades, win or fall, lads!
on! Com - rades, win or fall, lads!

Strike for Fa-ther-land and hame! Strike to end our Scotland's shame,

Strike for Fa-ther-land and hame! Strike to end our Scotland's shame,

Strike for Fa-ther-land and hame! Strike to end our Scotland's shame,

Strike for Fa-ther-land and hame! Strike to end our Scotland's shame,

Strike for Fa-ther-land and hame! Strike to end our Scotland's shame,

Strike for Fa-ther-land and hame! Strike to end our Scotland's shame,

Strike for Fa-ther-land and hame! Strike to end our Scotland's shame,

Strike for Fa-ther-land and hame! Strike to end our Scotland's shame.

Strike for Fa-ther-land and hame! Strike to end our Scotland's shame.

Strike for Fa-ther-land and hame! Strike to end our Scotland's shame,

sf *sf*

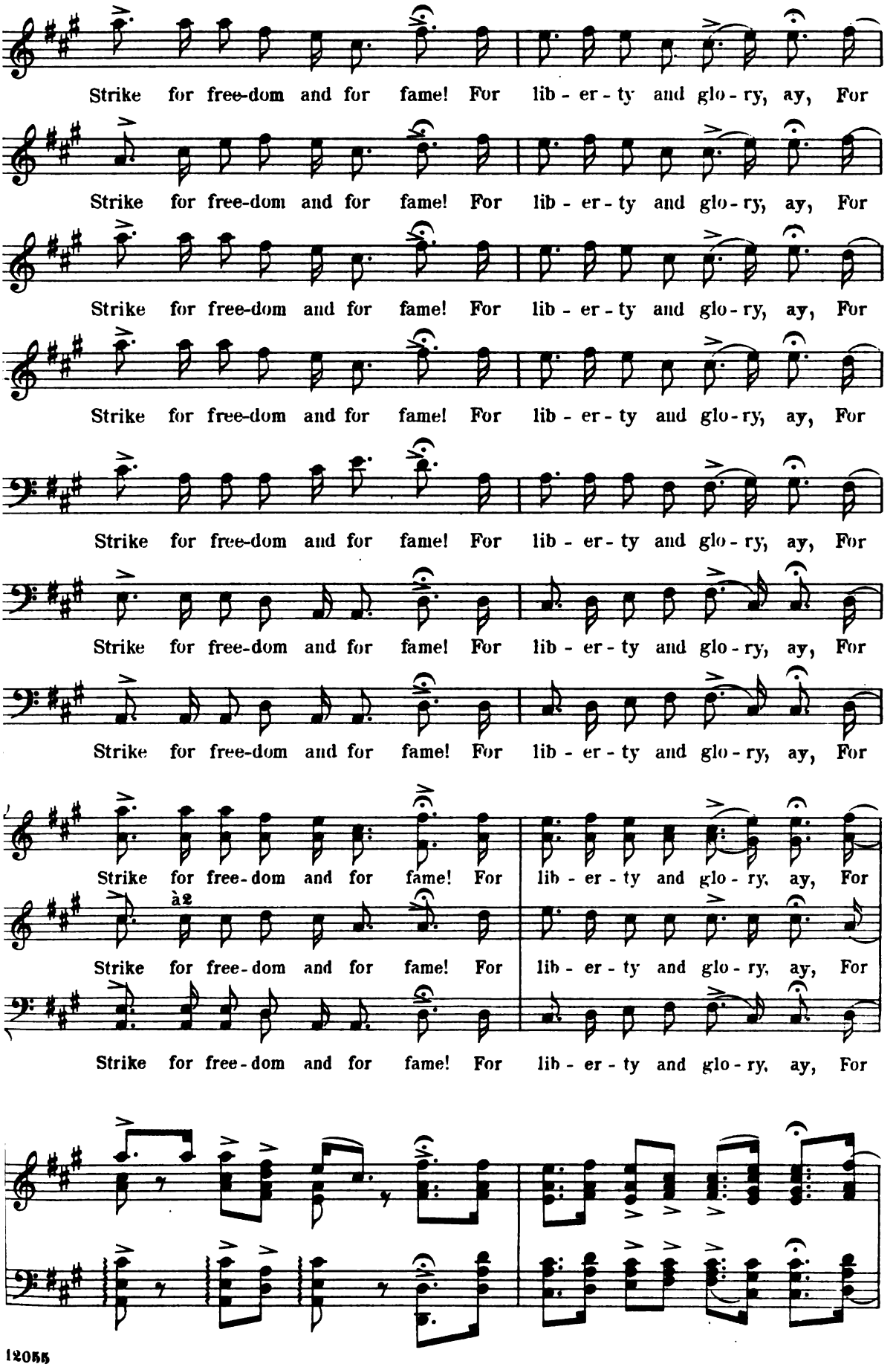
Strike for free-dom and for fame! For lib - er - ty and glo - ry, ay, For
Strike for free-dom and for fame! For lib - er - ty and glo - ry, ay, For
Strike for free-dom and for fame! For lib - er - ty and glo - ry, ay, For
Strike for free-dom and for fame! For lib - er - ty and glo - ry, ay, For
Strike for free-dom and for fame! For lib - er - ty and glo - ry, ay, For
Strike for free-dom and for fame! For lib - er - ty and glo - ry, ay, For
Strike for free-dom and for fame! For lib - er - ty and glo - ry, ay, For
à 2
Strike for free-dom and for fame! For lib - er - ty and glo - ry, ay, For
Strike for free-dom and for fame! For lib - er - ty and glo - ry, ay, For

Lead on! Wav-ing for e'er, ban-ner so fair!

It shall e'er lead us on! Wav-ing for e'er, ban-ner so fair!

fame! Lead on! Our flag shall be,

fame! Lead on! Wav-ing for e'er, ban-ner so fair!

fame! Lead on! Our flag shall be,

fame! Lead on! Our flag shall be

fame! Lead on! Ay, our flag shall

Lead on! Our flag shall be,

fame. Lead on! Our flag shall be,

à 2.

fame. Lead on! Ay, our flag shall

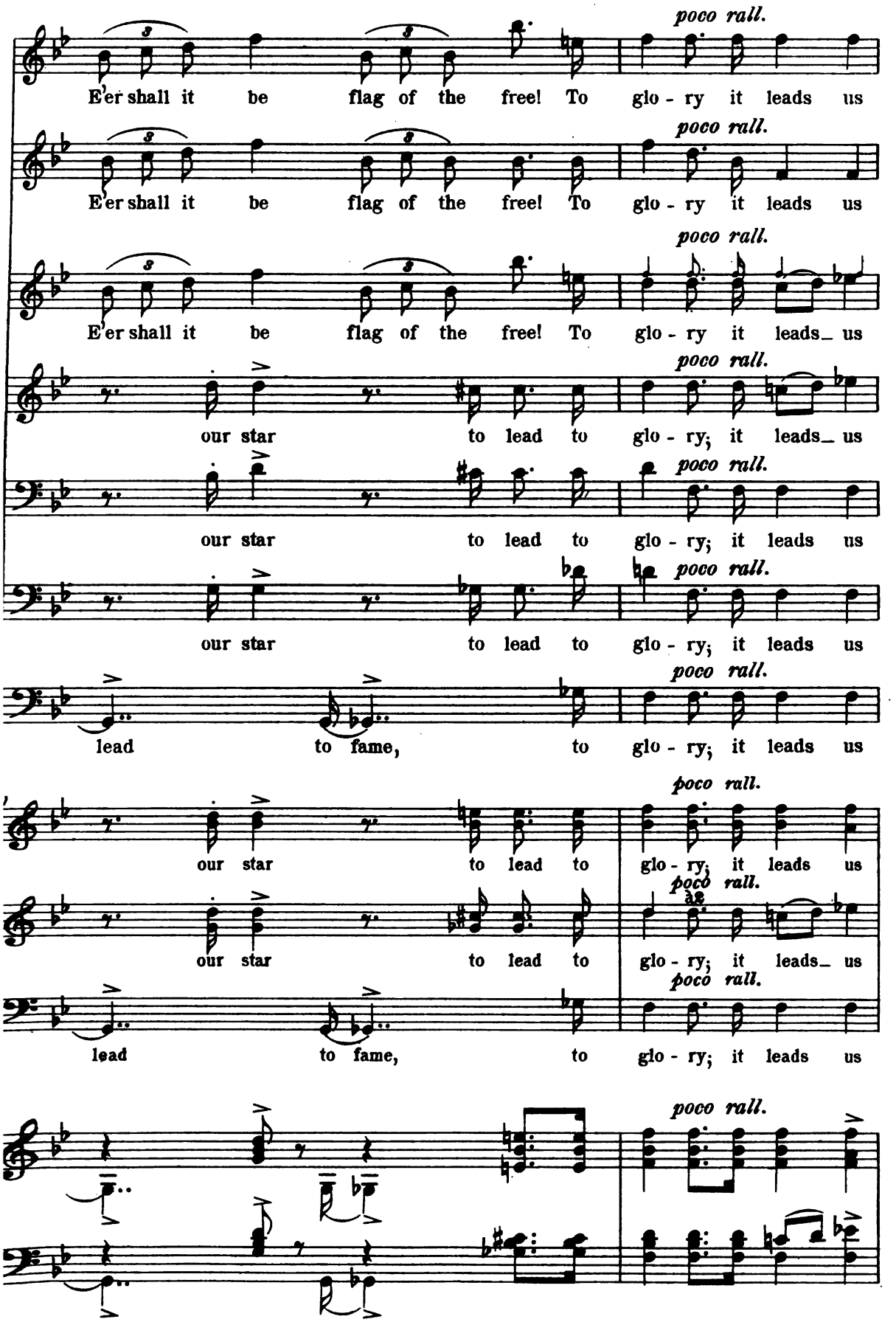
poco rall.
E'er shall it be flag of the free! To glo - ry it leads us
E'er shall it be flag of the free! To glo - ry it leads us
E'er shall it be flag of the free! To glo - ry it leads us
our star to lead to glo - ry; it leads us
our star to lead to glo - ry; it leads us
our star to lead to glo - ry; it leads us
lead to fame, to glo - ry; it leads us
our star to lead to glo - ry; it leads us
our star to lead to glo - ry; it leads us
lead to fame, to glo - ry; it leads us

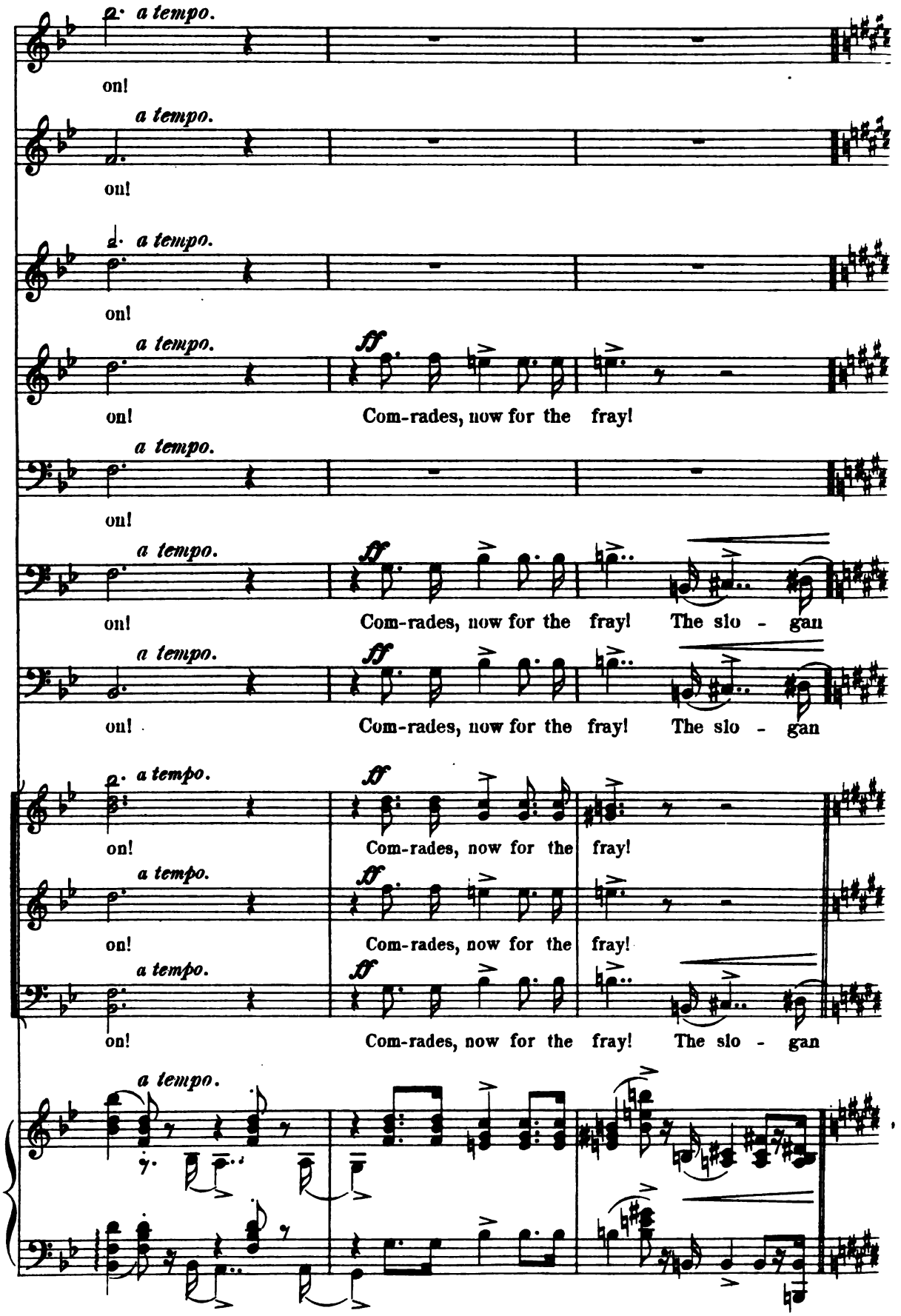
a tempo.
on!
a tempo.
on!
a tempo.
on!
a tempo.
ff
on! Com-rades, now for the fray!
a tempo.
on!
a tempo.
ff
on! Com-rades, now for the fray! The slo - gan
a tempo.
ff
on! Com-rades, now for the fray! The slo - gan
a tempo.
ff
on! Com-rades, now for the fray!
a tempo.
ff
on! Com-rades, now for the fray!
a tempo.
ff
on! Com-rades, now for the fray! The slo - gan
a tempo.

Allegro deciso.

Tammas.

f deciso.

sounds. Sons of Douglas, sons of Wallace, Let us all u-nite!

Lochiel.

sounds.

Allegro deciso.

f

Sons of Bruce, our fa-thers call us Now to rise in might.

cresc.

Na-tions shall no more dis - dain us;

Rob Roy.

cresc.

Tyrants shall no lon-ger chain us.

cresc.

Tammas.

For - ward for the right, lads!

Lochiel.

Scot - land needs us! Stu - art leads us, For - ward for the right, lads!

Tammas.

ff

Strike for Fa-ther-land and hame. Strike to end our Scotland's shame!

Lochiel.

ff

Strike for Fa-ther-land and hame. Strike to end our Scotland's shame!

ff *marc.*

Janet. *ff*

For

Flora. *ff*

For

The Prince.

For

The Mayor. *ff*

Rob Roy.

For

Strike for free-dom and for fame; for lib - er - ty and glo - ry, For

Tammas. *ff*

Lochiel.

For

Strike for free-dom and for fame; for lib - er - ty and glo - ry, For

SOPRANOS. *ff*

For

TENOR. *ff*

For

BASS. *ff*

For

rall.

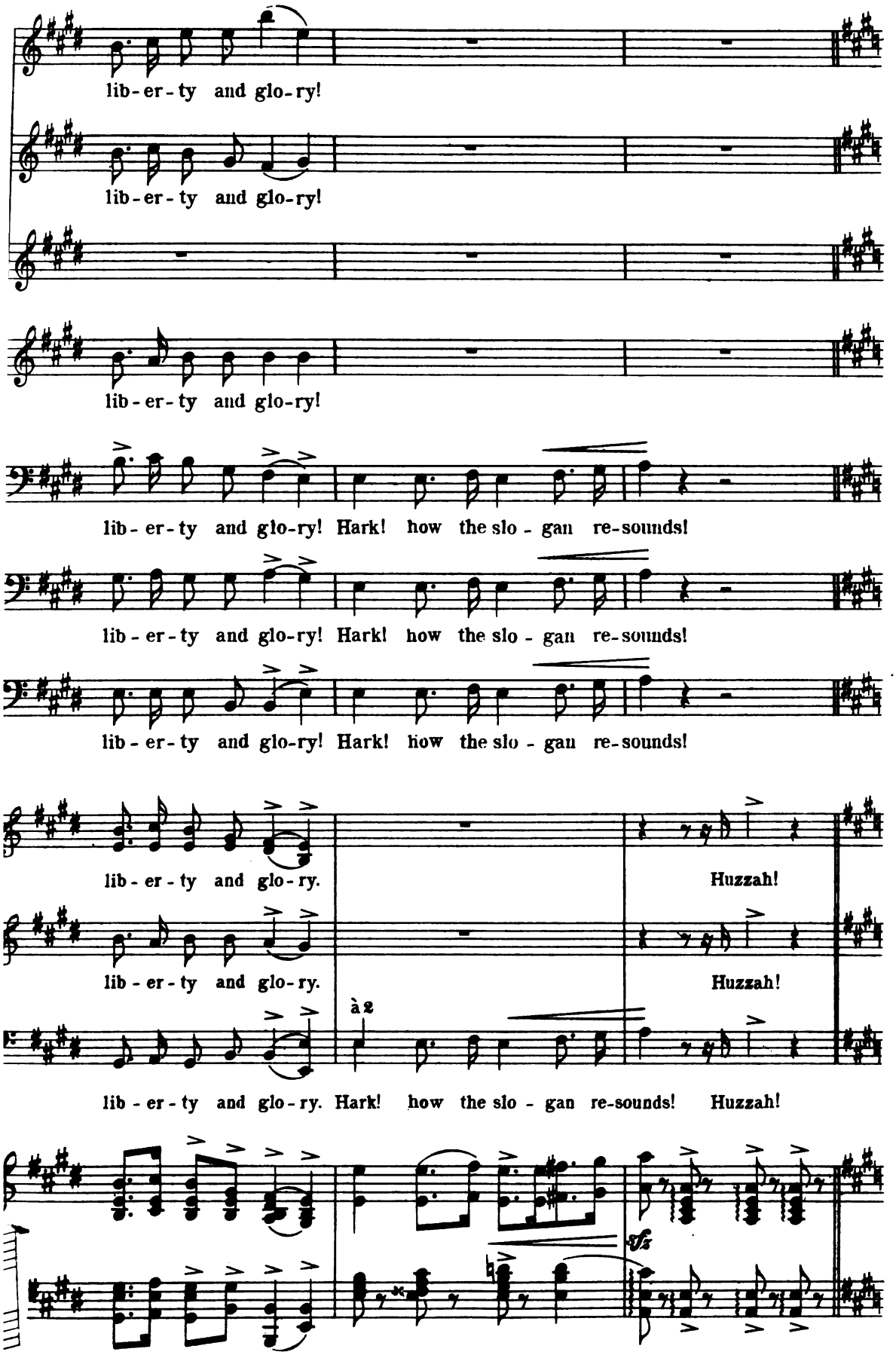
lib-er-ty and glo-ry!
lib-er-ty and glo-ry!
lib-er-ty and glo-ry!
lib-er-ty and glo-ry! Hark! how the slo-gan re-sounds!
lib-er-ty and glo-ry! Hark! how the slo-gan re-sounds!
lib-er-ty and glo-ry! Hark! how the slo-gan re-sounds!
lib-er-ty and glo-ry. Huzzah!
lib-er-ty and glo-ry. Huzzah!
à 2
lib-er-ty and glo-ry. Hark! how the slo-gan re-sounds! Huzzah!

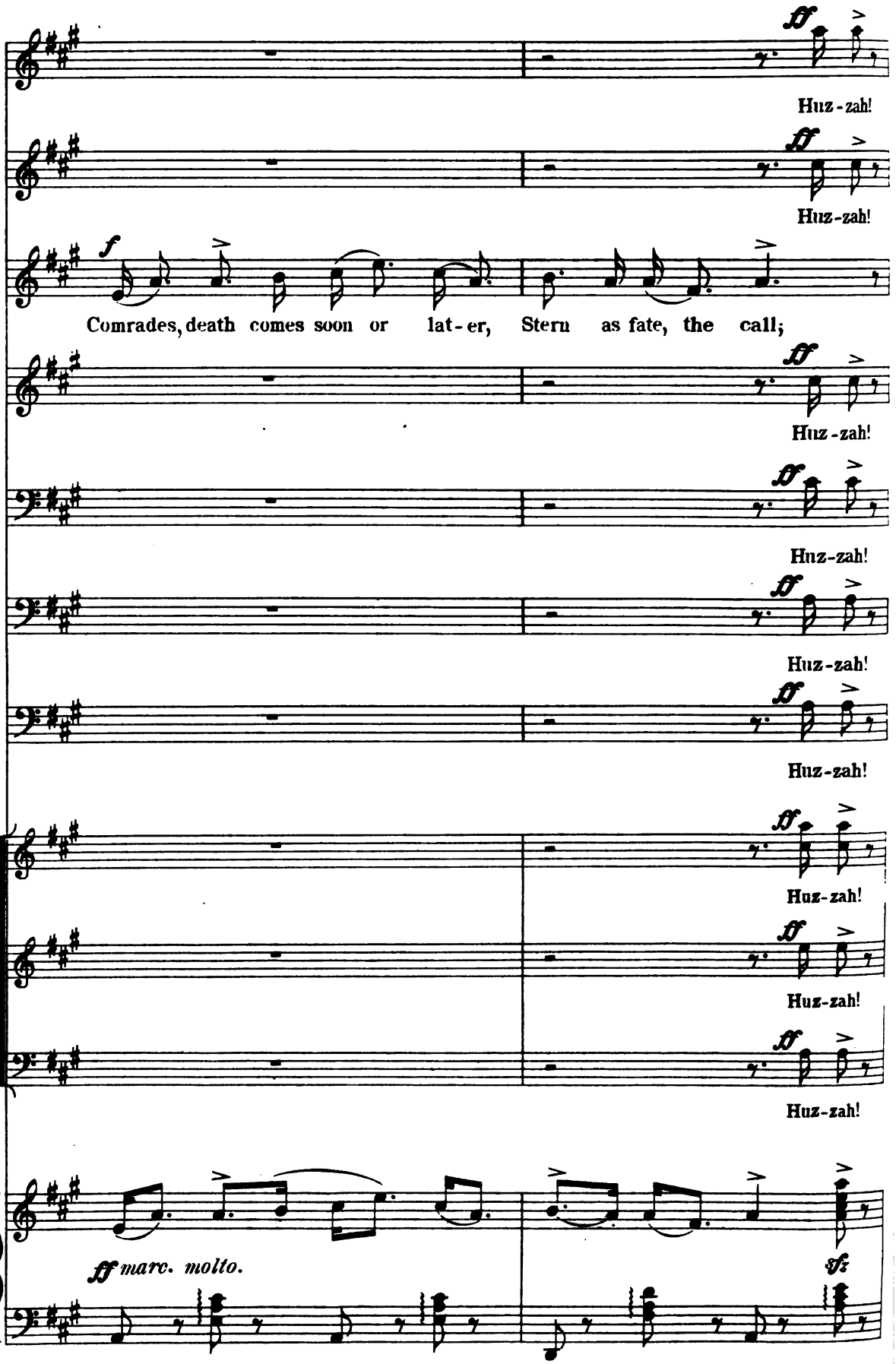
ff
Huz-zah!
ff
Huz-zah!
f
Comrades, death comes soon or lat-er, Stern as fate, the call;
ff
Huz-zah!
ff
Huz-zah!
ff
Huz-zah!
ff
Huz-zah!
ff
Huz-zah!
ff
Huz-zah!
ff
Huz-zah!
ff marc. molto.
sfz

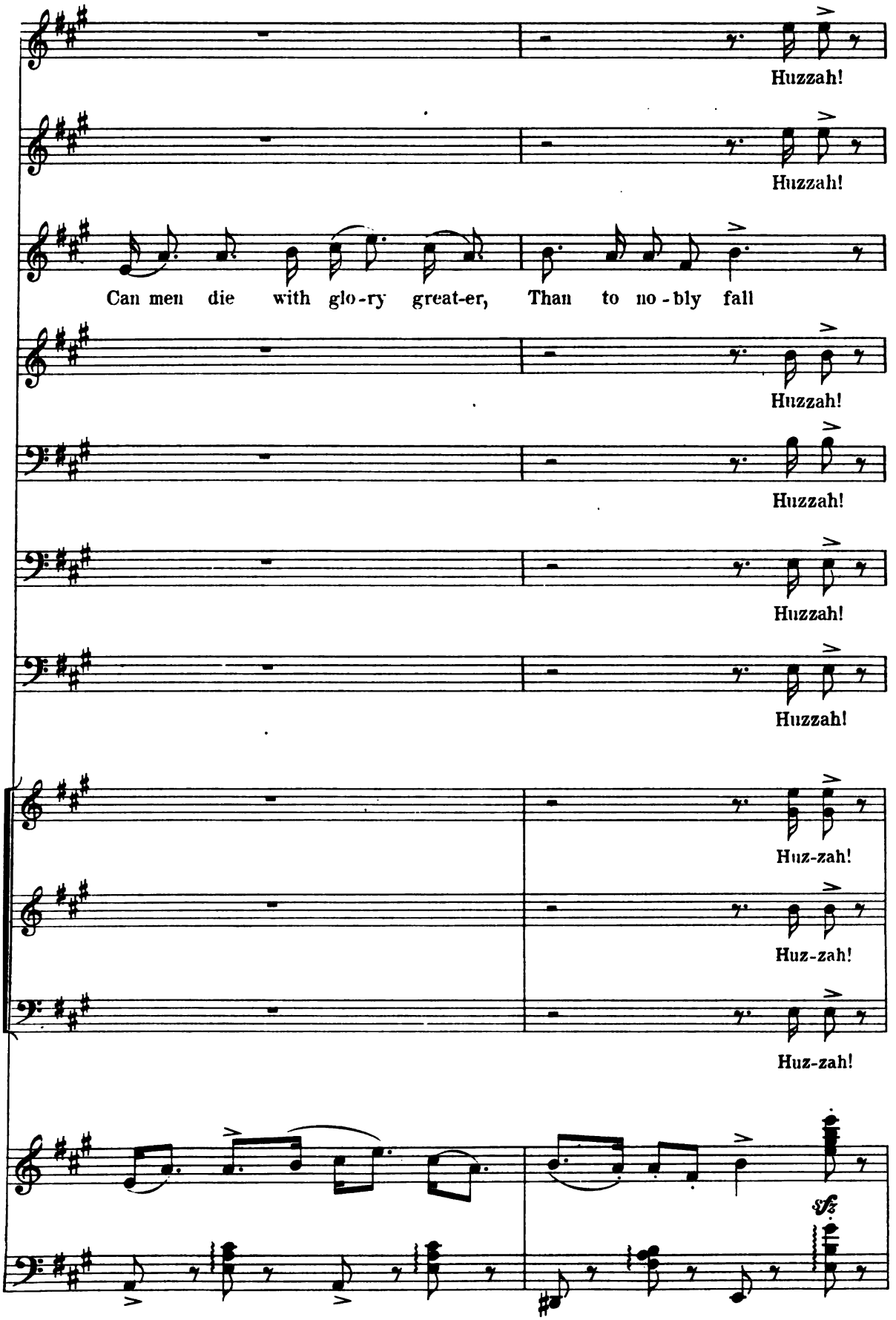
Huzzah!
Huzzah!
Can men die with glo-ry great-er, Than to no-bly fall
Huzzah!
Huzzah!
Huzzah!
Huzzah!
Huz-zah!
Huz-zah!
Huz-zah!
sf

f

Here, a-lone, I bide, while Rob is a-way! Slow-ly the hours go by, and

Hal-lo! lads!

wear-i-ly, Oh, so wear-i-ly, e'er though cheer-i-ly,

cresc.

Hal-lo!

cresc.

Hal-lo!

cheer-i-ly, Mer-ri-ly I sing my song.

f

Più mosso.

Hal-lo! All's well!

Hal-lo! All's well!

Hal-lo! All's well!

Più mosso.

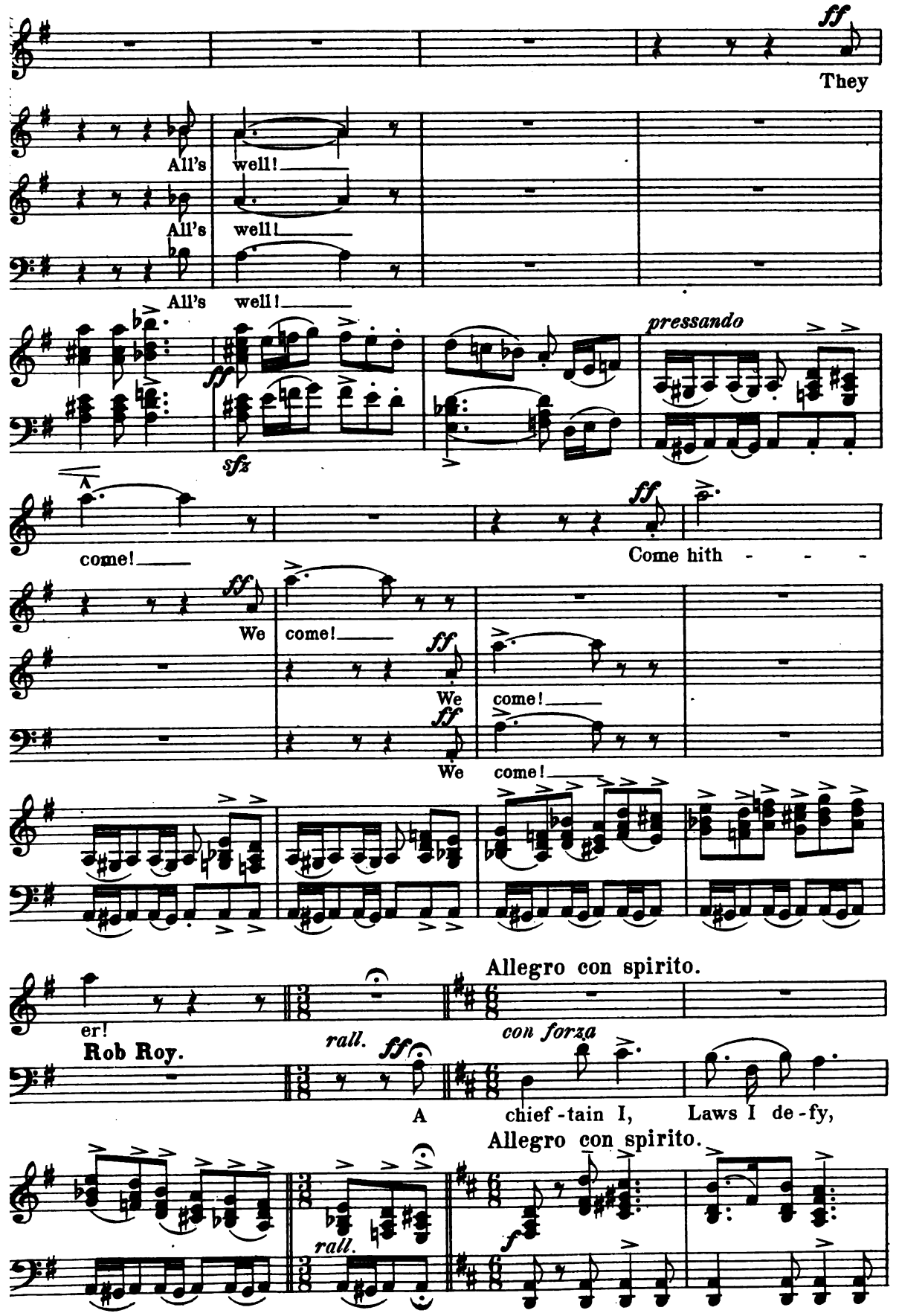
ff
They
All's well!
All's well!
All's well!
pressando
ff
sfz
come!
ff
Come hith - - -
ff
We come!
ff
We come!
ff
We come!
Allegro con spirito.
er!
Rob Roy.
rall.
ff
con forza
A chief-tain I, Laws I de-fy,
Allegro con spirito.
rall.
f

Janet.

And his clan, All to a man,

Scorning all danger, Claymore in hand: And my clan, All to a man.

marcato molto.

Rov-er and ranger, War on the stranger.

accel. *cresc.*

Rov-er and ranger, War on the stranger. Per-il share with me, Do and dare with me.

accel. *cresc.*

ff deciso.

Chieftain he, valiant and free;

ff

Who'll fight fair with me, Bold Rob Roy!

ff deciso.

Chief-tain he, val-iant and free,

ff deciso.

Brave and free,

ff deciso.

Brave and free,

sfz sfz

molto f

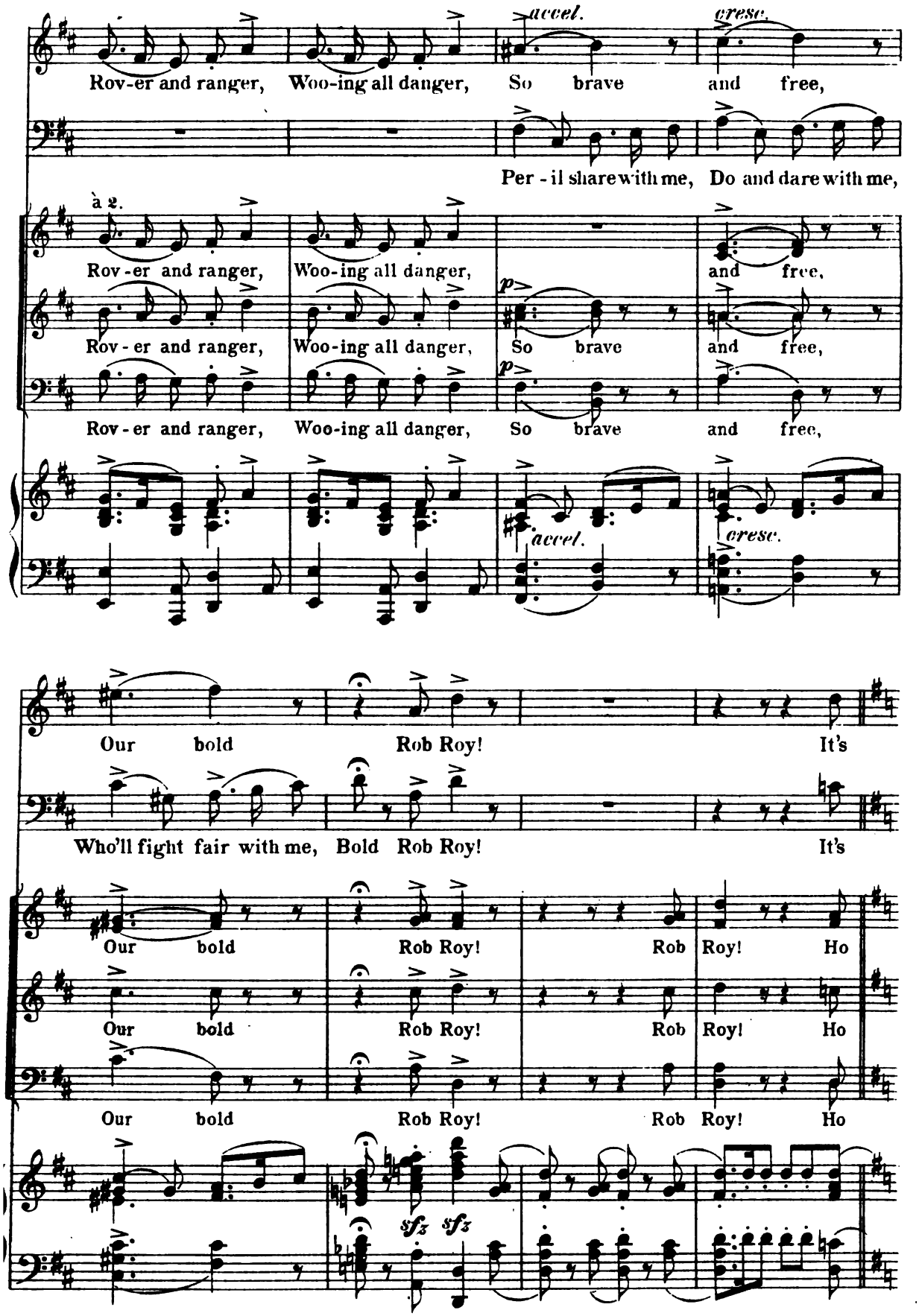
accel.
cresc.
Rov-er and ranger, Woo-ing all danger, So brave and free,
Per-il share with me, Do and dare with me,
à 2.
Rov-er and ranger, Woo-ing all danger, and free,
p
Rov-er and ranger, Woo-ing all danger, So brave and free,
Rov-er and ranger, Woo-ing all danger, So brave and free,
accel.
cresc.
Our bold Rob Roy! It's
Who'll fight fair with me, Bold Rob Roy! It's
Our bold Rob Roy! Rob Roy! Ho
Our bold Rob Roy! Rob Roy! Ho
Our bold Rob Roy! Rob Roy! Ho
sfz sfz

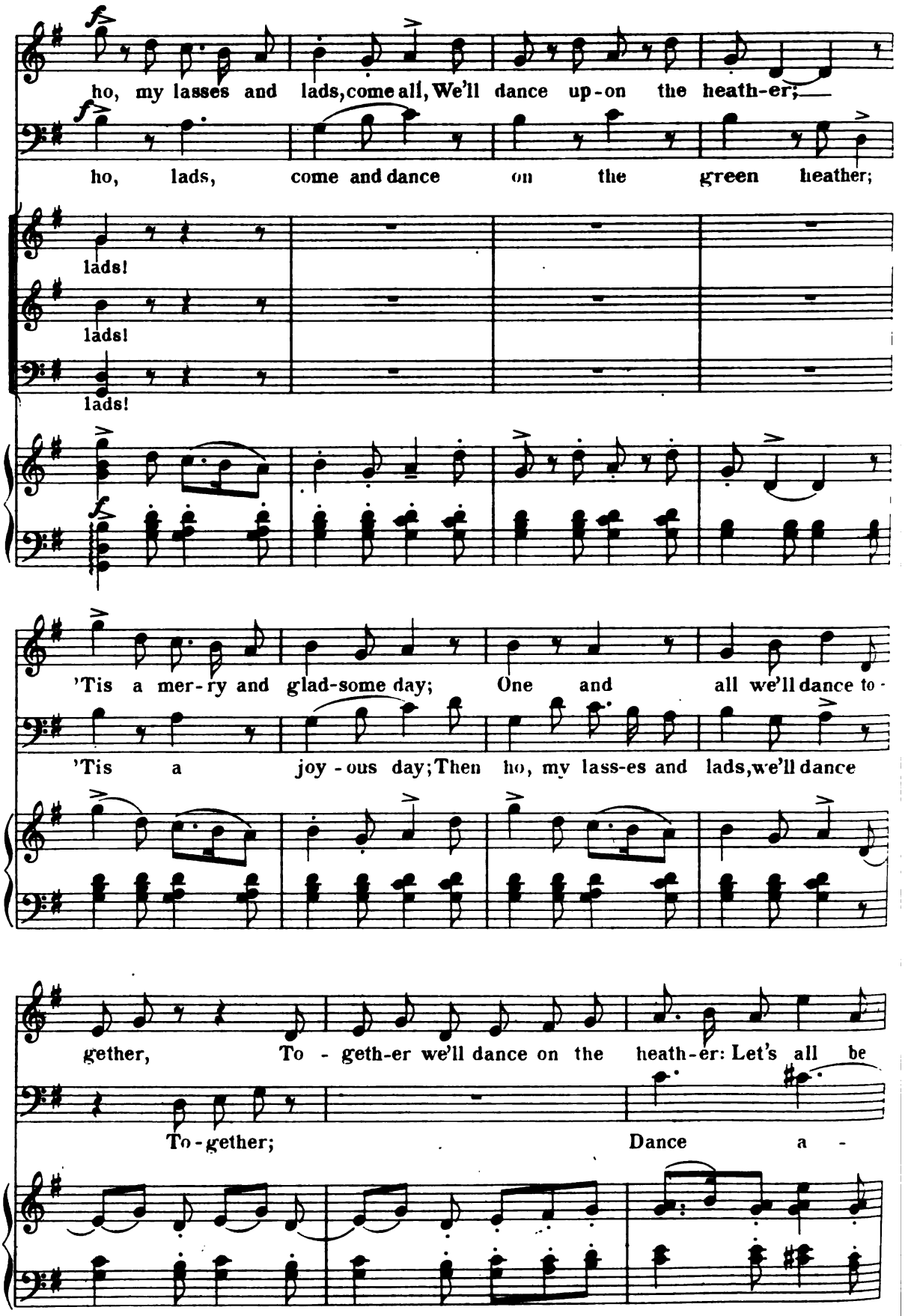
ho, my lasses and lads, come all, We'll dance up-on the heath-er;
ho, lads, come and dance on the green heather;
lads!
lads!
lads!
'Tis a mer-ry and glad-some day; One and all we'll dance to-
'Tis a joy-ous day; Then ho, my lass-es and lads, we'll dance
gether, To-geth-er we'll dance on the heath-er: Let's all be
To-gether; Dance a-

gay!

way!

ff

Ho, my lass-ies and lads, come all! We'll dance up-on the

ff

Ho, my lass-ies and lads, come all! We'll dance up-on the

ff

Ho, my lass-ies and lads, come all! We'll dance up-on the

Ped. *

Come all! 'Tis a mer-ry and glad-some day, Right it is to make

Come all! 'Tis a mer-ry and glad-some day, Right it is to make

heather! 'Tis a mer-ry and glad-some day, Right it is to make

heather! 'Tis a mer-ry and glad-some day, Right it is to make

heather! 'Tis a mer-ry and glad-some day, Right it is to make

hol - i - day; O yes, so gay we'll dance to-gether, we'll

hol - i - day; My lads, so dance! To-gether we'll

hol - i - day; O - he! my lads, we'll dance up - on the heather!

hol - i - day; O - he! my lads, we'll dance up - on the heather!

hol - i - day; O - he! my lads, we'll dance up - on the heather!

dance! Ho lads! we'll dance! Ho

dance! Ho lads! we'll dance! Ho

— Let us mer - ri - ly dance! we'll dance! Ho lads! Ho

— Come lads, and dance! we'll dance! Ho lads! Ho

— Come lads, and dance! we'll dance! Ho lads! Ho

lads! Yo ho!

lads! Yo ho!

lads! Yo ho! Yo ho!

lads! Yo ho! Yo ho!

lads! Yo ho! Yo ho!

sfz *ff*

No. 11. Song. "The Merry Miller."

Janet and Chorus.

Allegro giocoso.

Piano.

f

Janet. *f con spirito.*

1. There was a mer-ry mill-er of the Low-land I've been told,
Mar-ge-ry, the tav-ern maid, she was a mer-ry wife,

SOPRANOS.

1. A
2. A

TENORS.

BASSES.

Who nev-er cared a rap for love but
The mil-ler puir un-luck-y soul he

ver-y mer-ry mil-ler as you see,
ver-y mer-ry wife-y as you see,

f

Ha, ha!

f

Ha, ha!

ff

mick - le cared for gold; Mick - le
leads the deil's own life; It is

Oh, the rust - y dust - y mil - ler,
It's a rust - y life she leads him,

cresc.

cared he for his sil - ler. The
lit - tle that she heeds him. The

ff

For the ver - y mer - ry mill - er, Lads sing hey!
For the life his wif - ie leads him, Lads sing hey!

ff

For the ver - y mer - ry mill - er, Lads sing hey!
For the life his wif - ie leads him, Lads sing hey!

ff

For the ver - y mer - ry mill - er, Lads sing hey!
For the life his wif - ie leads him, Lads sing hey!

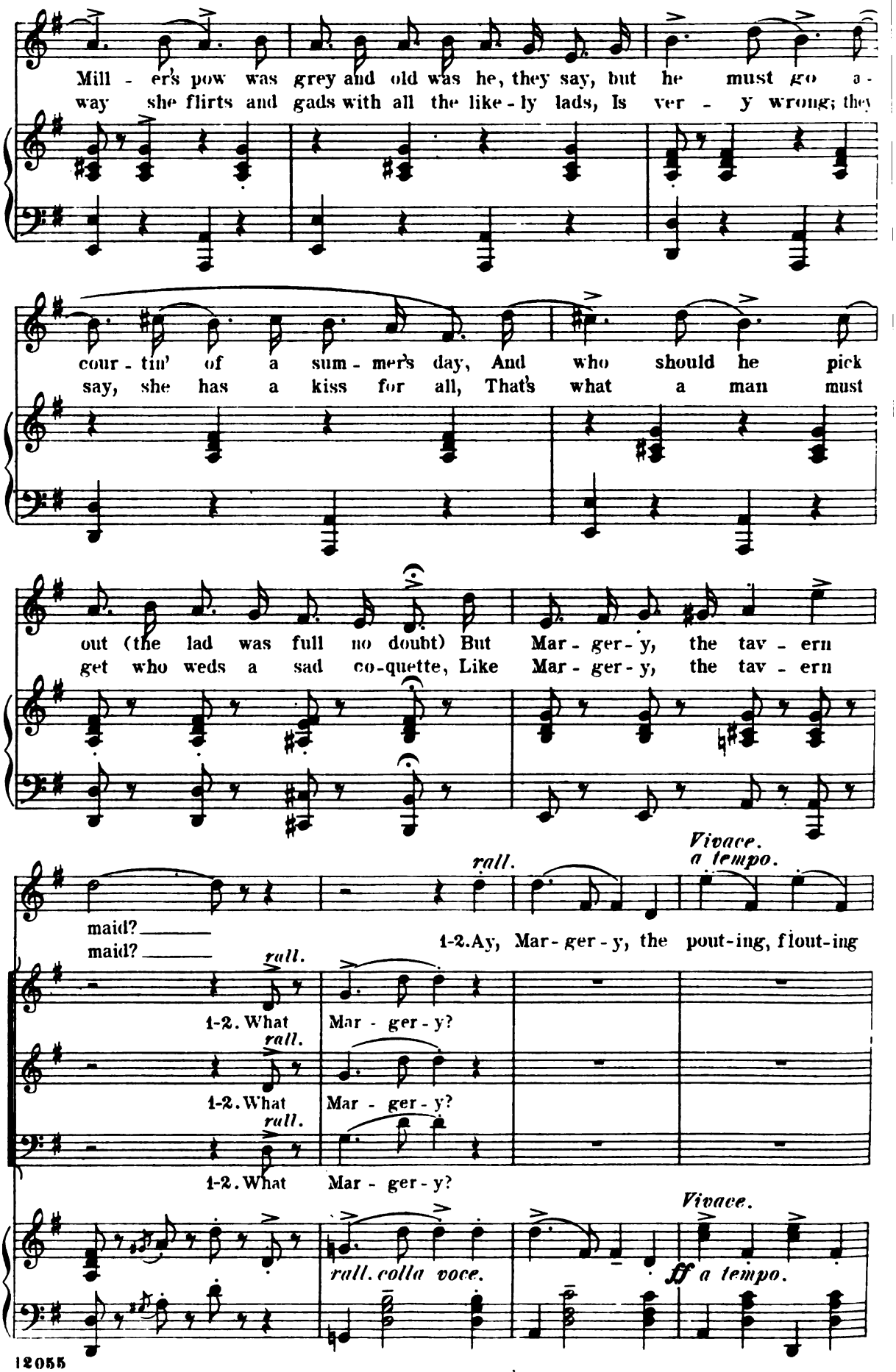
Mill - er's pow was grey and old was he, they say, but he must go a-
way she flirts and gads with all the like - ly lads, Is ver - y wrong; they
cour - tin' of a sum - mer's day, And who should he pick
say, she has a kiss for all, That's what a man must
out (the lad was full no doubt) But Mar - ger - y, the tav - ern
get who weds a sad co-quette, Like Mar - ger - y, the tav - ern
rall.
Vivace.
a tempo.
maid?
maid?
1-2. Ay, Mar - ger - y, the pout-ing, flout-ing
rall.
1-2. What Mar - ger - y?
rall.
1-2. What Mar - ger - y?
rall.
1-2. What Mar - ger - y?
Vivace.
rall. colla voce.
ff a tempo.

mf *cresc.*

Mar - ger - y; the laugh-ing, chaffing Mar - ger - y Wi' all her smiles and

mf *cresc.*

f *f*

winks, the minx; She mar-ried him for sil - ler The rust-y dust-y Mill - er, Ha,

f

marcato.

ha, ha, ha! Ho, ho, ho, ho! She mar-ried him for sil - ler and his

rall.

cake was dough. Ay, Mar - ger - y.

f *rall.*

What Mar - ger - y? The

f *rall.*

What Mar - ger - y? The

f *rall.*

What Mar - ger - y? The

rall.

a tempo.

ff

pout - ing, flout - ing Mar - ger - y; Ha, ha, ha, ha! Ho, ho, ho, ho! She

pout - ing, flout - ing Mar - ger - y; Ha, ha, ha, ha! Ho, ho, ho, ho! She

pout - ing, flout - ing Mar - ger - y; Ha, ha, ha, ha! Ho, ho, ho, ho! She

a tempo.

1.

mar - ried him for sil - ler and his cake was dough.

mar - ried him for sil - ler and his cake was dough.

mar - ried him for sil - ler and his cake was dough.

sfz

Oh. 2. 'Tis so!

cake was dough!

cake was dough!

cake was dough!

No. 12. Scene and Concerted Piece.

Spoken during 1st Pause.
"There, lads! Didna I tell ye? There is the signal of victory!"
ALL: "Victory!"

Janet.

Piano.

p *poco cresc.*

mf

Ah! Yon is no song of

pp *mf* *pp*

tri - umph! No, 'tis a dirge! The cor - o - nach!

f

Highlanders (off Stage.)

à 2. *pp* Toll the

à 2. *pp* Toll the

Rob Roy.

What is that?

Lochiel.

What is that?

dirg-es of the brave: Bear the heroes to the grave: Lost for-ev-er is the cause of truth and

dirg-es of the brave: Bear the heroes to the grave: Lost for-ev-er is the cause of truth and

pp

Janet.

All is lost! lost! Cul-lo-den has been

All is lost! lost! Yes, all has been

All is lost! lost! Yes, all has been

Chorus (on Stage.)

p

All is lost! lost! All lost! Yes, all is

Cul-lo-den has been

Yes, all is

p

All is lost! lost! All lost! Yes, all has been

right: Vain the soldiers' blood was shed, Now the bat-tle-field's his bed: Man-y

right: Vain the soldiers' blood was shed, Now the bat-tle-field's his bed: Man-y

cresc.

lost! Hope has vanished from our hearts; A -

lost! All's lost! Hope has

lost! All's lost! Hope has

mf

lost! All's lost! All's lost!

mf

lost! All's lost! All's lost!

hearts will be griev-ing lone to - night!

hearts will be griev-ing lone to - night!

f

rall.

las! Woe to us! Woe! All is lost,

vanished from our hearts; Hope has vanished from our hearts for - e'er.

vanished from our hearts; Hope has vanished from our hearts for - e'er.

from our hearts; Hope has vanished from our hearts now for - e'er.

lost! lost for - e'er.

from us hope has vanished! All is lost for - e'er.

f

Toll the dirg-es of

f

Toll the dirg-es of

f

lost for aye! Woe to us! Cry Cor- o-nach, for the brave's gone to

Ah me! Ah, me! Now our joy is turned to sorrow, dark and

Ah me! Ah, me! Now our joy is turned to sorrow, dark and

Woe to us! Woe to us! à 2.

Ah me! Ah, me! Now our joy is turned to sorrow, dark and

Ah me! Ah, me! Now our joy is turned to sorrow, dark and

the brave; cry cor - o-nach! Lost for ev - er is the cause of truth and

the brave; cry cor - o-nach! Lost for ev - er is the cause of truth and

cresc.

(looking off.)

rest! Ah, see! They come! They

deep; Ah see! Our Prince beloved still

deep; Ah see! Our Prince beloved still

Ah see!

deep; Ah see! They

deep; Ah see! They

ff

right! Ah see! They

ff

right! Ah see! They

marcato.

ff

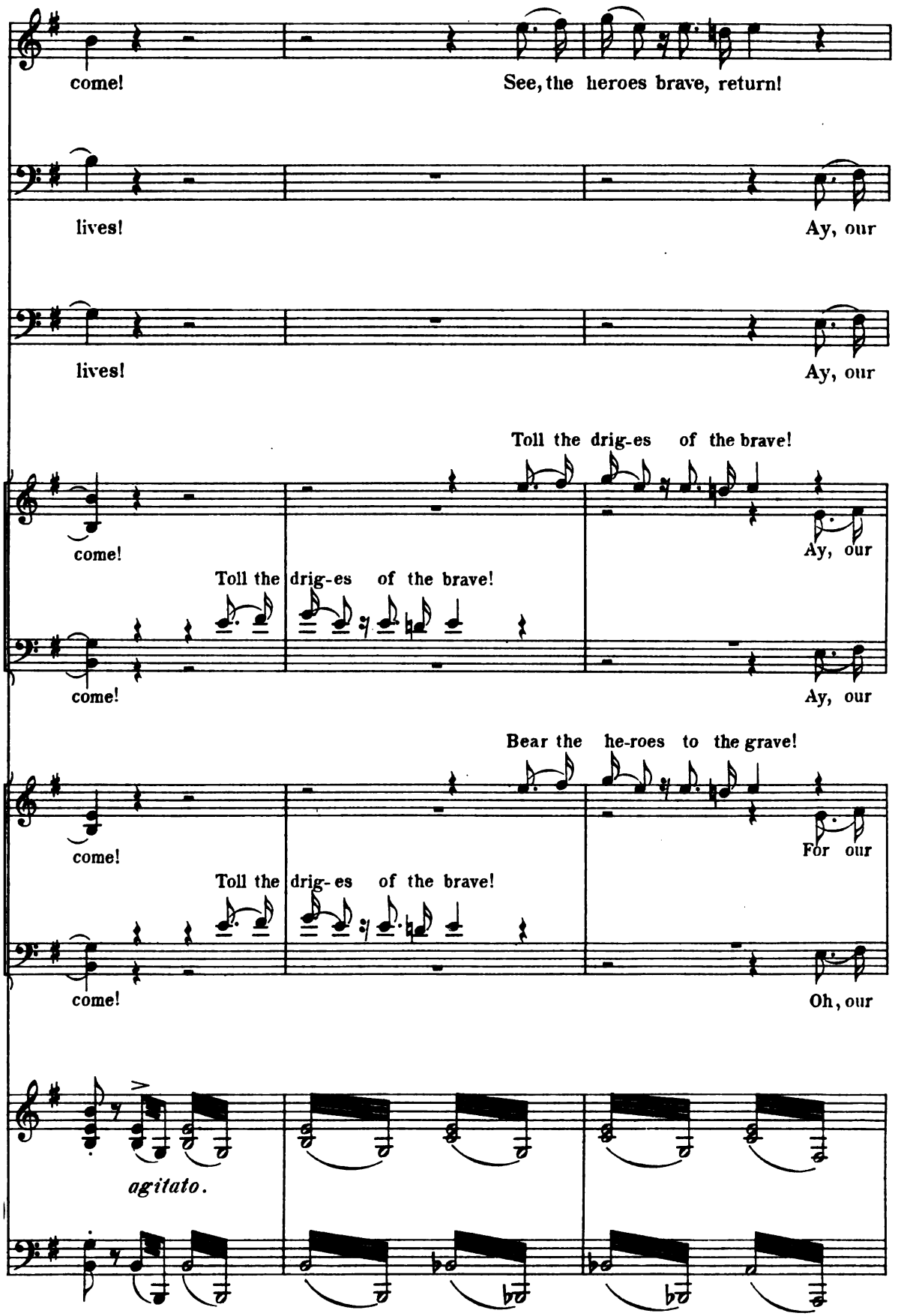
come!
See, the heroes brave, return!
lives!
Ay, our
lives!
Ay, our
Toll the drig-es of the brave!
come!
Ay, our
Toll the drig-es of the brave!
come!
Ay, our
Bear the he-roes to the grave!
come!
For our
Toll the drig-es of the brave!
come!
Oh, our
agitato.

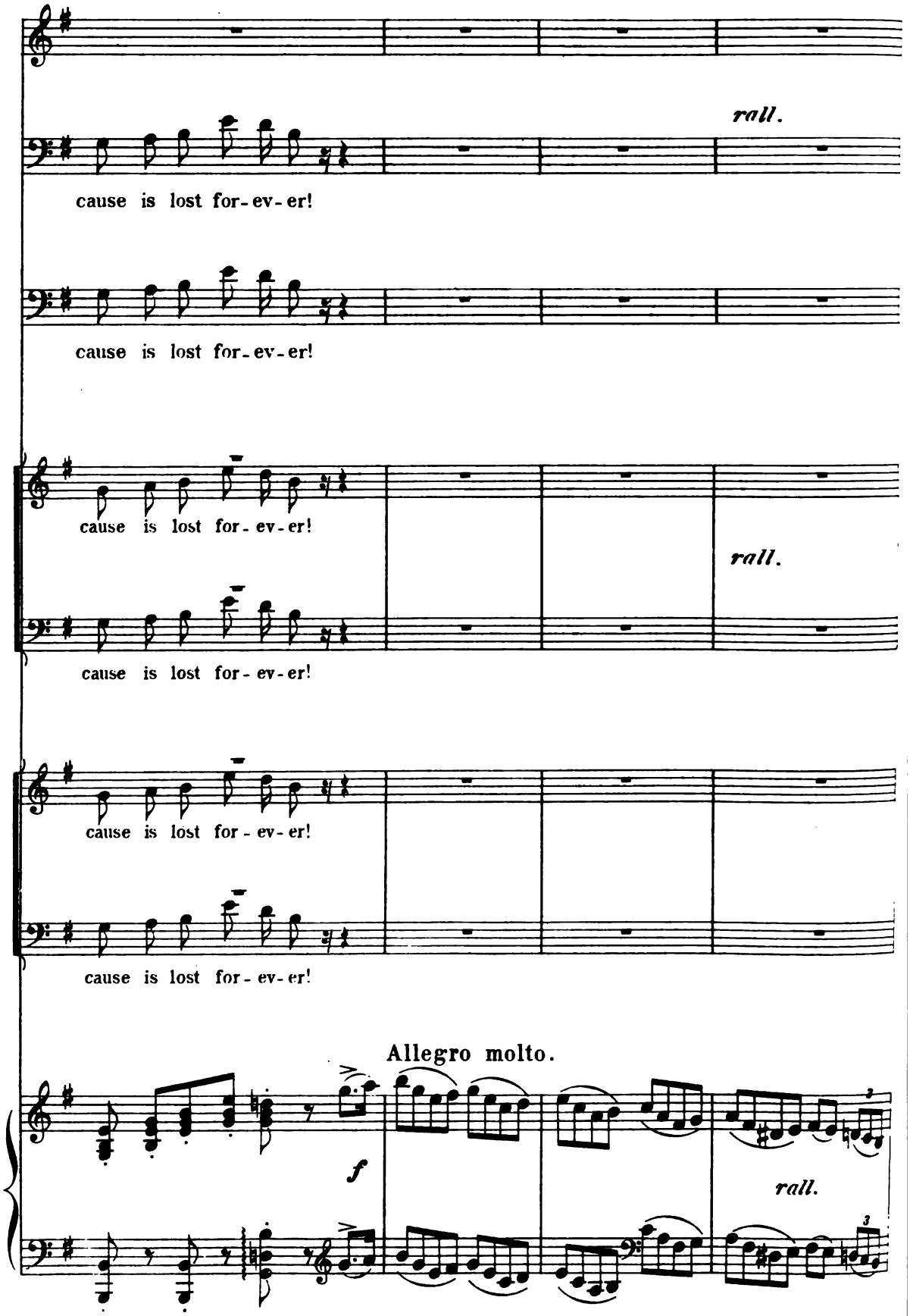
rall.
cause is lost for-ev-er!
cause is lost for-ev-er!
cause is lost for-ev-er!
rall.
cause is lost for-ev-er!
cause is lost for-ev-er!
cause is lost for-ev-er!
Allegro molto.
f
rall.

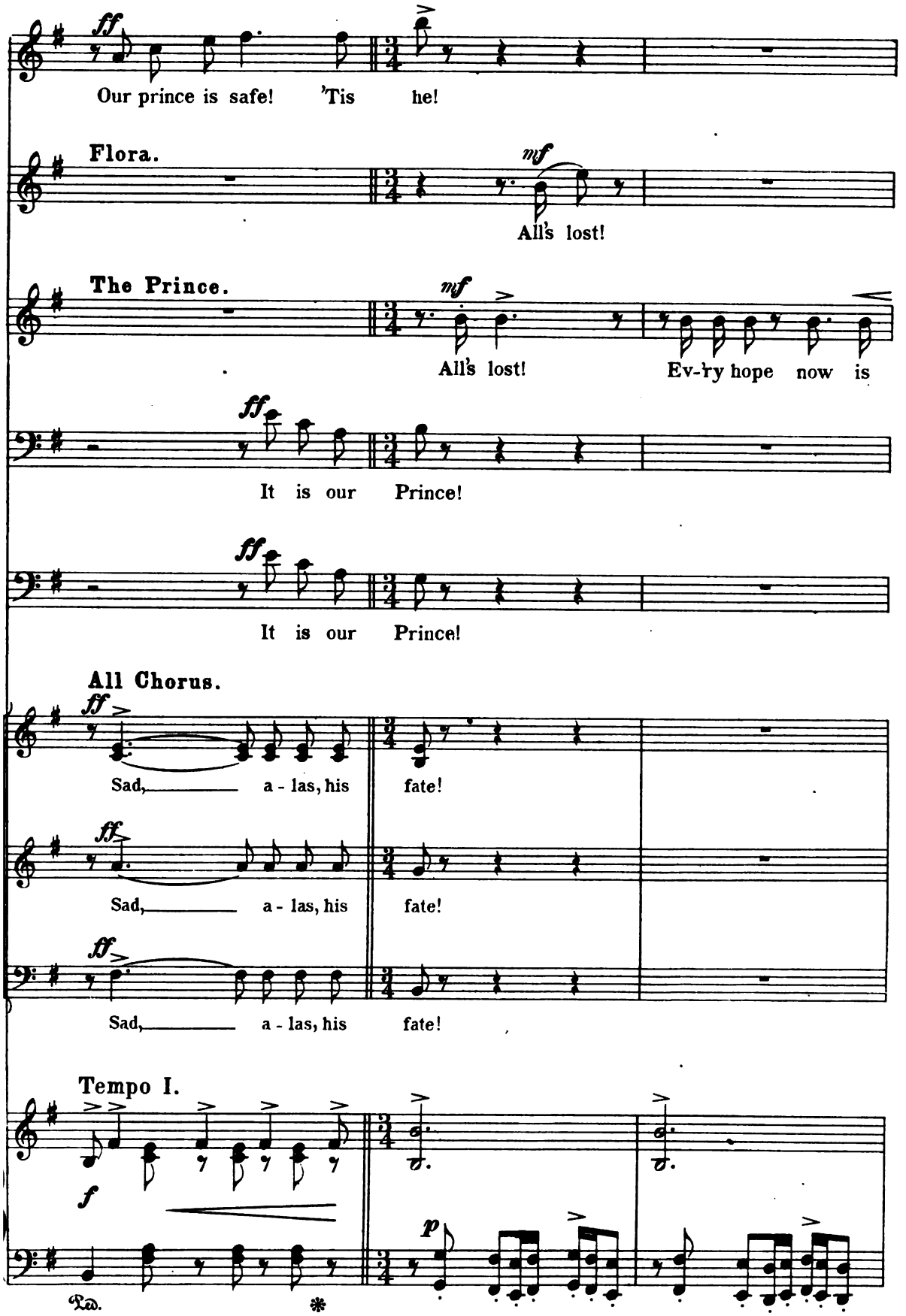
ff
Our prince is safe! 'Tis he!
Flora.
mf
All's lost!
The Prince.
mf
All's lost! Ev-ry hope now is
ff
It is our Prince!
ff
It is our Prince!
All Chorus.
ff
Sad, a - las, his fate!
ff
Sad, a - las, his fate!
ff
Sad, a - las, his fate!
Tempo I.
f
p
Ped.

ff

A - las!

A - las!

gone! A - las!

p

Ev-'ry hope from us de-part - ed! A - las!

p

Ev-'ry hope from us de-part - ed! A - las!

A - las!

A - las!

A - las!

sfz

Allegro moderato.

Flora.

My prince! Be brave!

Prince.

mf con sentimento.

O - ver the glens and moun - tains there falls A dark - ness, as of

Allegro moderato.

p

cresc.

For all may yet be well! Ay, courage, Prince! All

deepest night! Lost! Lost! and lost for - ev - er Is now the cause we loved and

Ped. * Ped. *

Janet.

All may be well!

may be well! Ev - er faith-ful to thee will loving

cher - ish'd! All hope has fled! Ah! would that I had

Rob Roy.

We will be true, my Prince,

Lochiel.

My

All Chorus.

pp

Will all be well?

pp

Will all be well?

pp

Will all be well?

cantabile, sostenuto.

cresc.

friends a - bide, faith - ful ev - er to

cresc.

per - ished! Would that I had died with all my

to you true!

Prince, we'll still be true;

con passione. *cresc.*

f

Ay, faith-ful e'er to thee, Our hearts are thine ev - er,

thee, We nev-er will de - sert our Prince in need; My

comrades brave up-on the field! Ah, bet - ter far than yield,

We nev-er will de - sert our Prince;

Our hearts are thine!

f

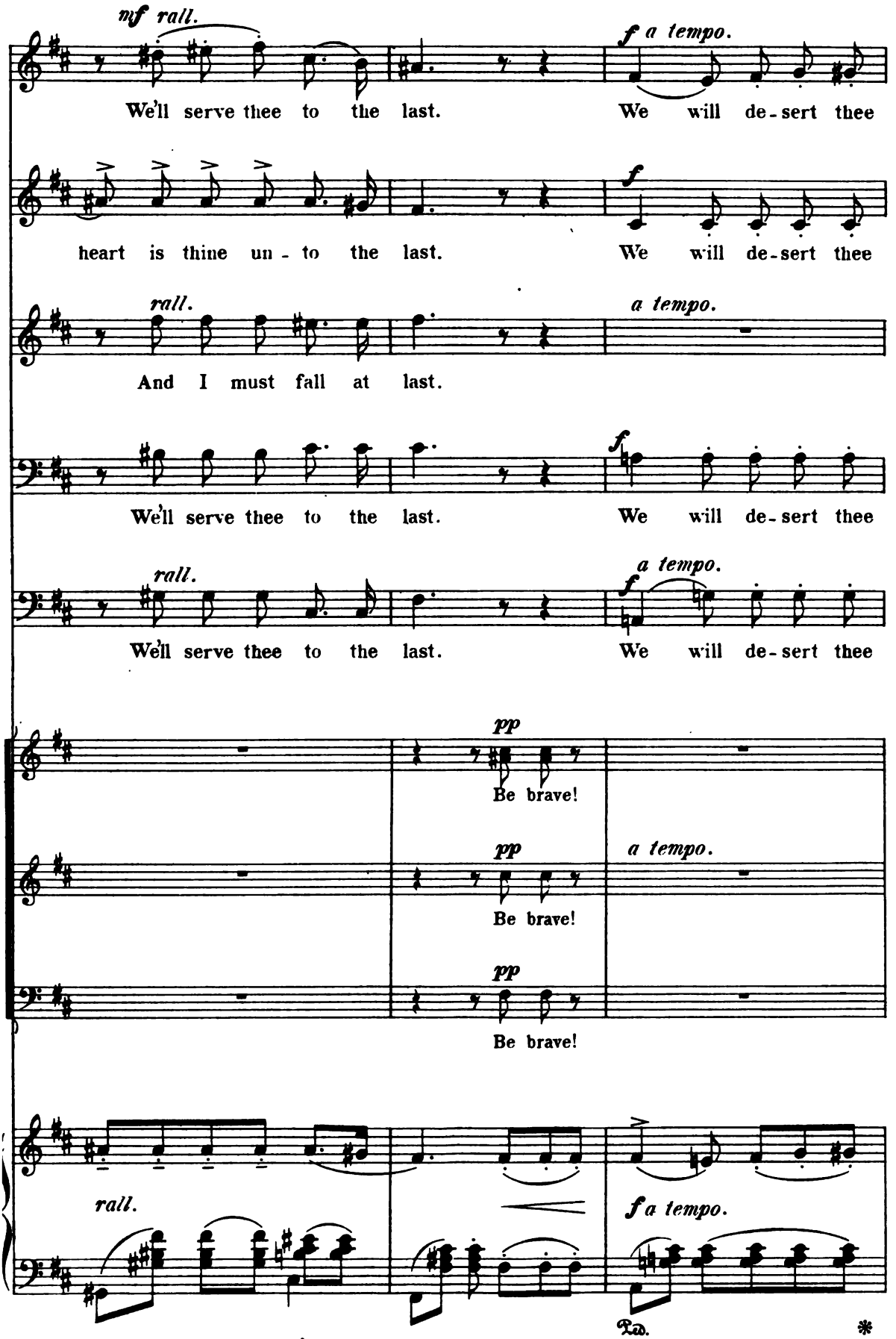
mf rall.
We'll serve thee to the last.
f a tempo.
We will de-sert thee
heart is thine un-to the last.
f
We will de-sert thee
rall.
And I must fall at last.
a tempo.
We'll serve thee to the last.
f
We will de-sert thee
rall.
We'll serve thee to the last.
f a tempo.
We will de-sert thee
pp
Be brave!
pp
Be brave!
a tempo.
pp
Be brave!
rall.
f a tempo.
Ped.

nev - er! Our best en-

nev - er! Thoult find thy friends will faith - ful be:

f

My comrades, dear, now we must sev - er!

nev - er! We shall not part!

nev - er!

Be brave, our Prince!

Be brave, our Prince!

Be brave, our Prince!

Ped. *

cresc. *ff*

deav - or to serve thee ev - er: My Prince

ff

Ay, we will serve thee ev - er, With hand and heart, we shall not

ff

Then heart to heart, we shall not

cresc.

Ay, we will serve thee ev - er; My Prince

Ay, we will serve thee ev - er; My Prince

ff *l. h.*

Ped. *

thou art! *mf* *cresc.* Our hearts and our

part. There's nothing ev - er can our hearts di - vide; My life's love is

part. There's nothing ev - er can our hearts di - vide; *mf cresc.* My love is

thou art! Our hearts and our

thou art! Our hearts and our

All Chorus.

Ah!

Ah!

Ah!

l. h. *l. h.* *marcato.* *rall.*

Andante con moto.

rall. swords are thine for - ev - er! *mf* Cour-age all! *p* Be not faint-

thine, is thine for - ev - er! Cour-age all! Be not faint-

rall. thine, what-e'er be-tide my life is thine! *mf* Cour-age all! *p* Be not faint-

swords are thine, for - ev - er thine! Cour-age all! Be not faint-

rall. swords are thine for - ev - er! *mf* Cour-age all! *p* Be not faint-

rall. Are thine!

rall. Are thine! My Prince!

Are thine! My Prince!

Andante con moto.

rall. *mf* *p*

heart-ed: Hope is left tho' all else has de - part - ed: Tho' we per - ish, still let us

heart-ed: Hope is left tho' all else has de - part - ed: Tho' we per - ish let us

heart-ed: Hope is left tho' all else has de - part - ed: let us

heart-ed: Hope is left! All else de - part - ed: Tho' we perish all, let us

heart-ed! Tho' we per - ish let us

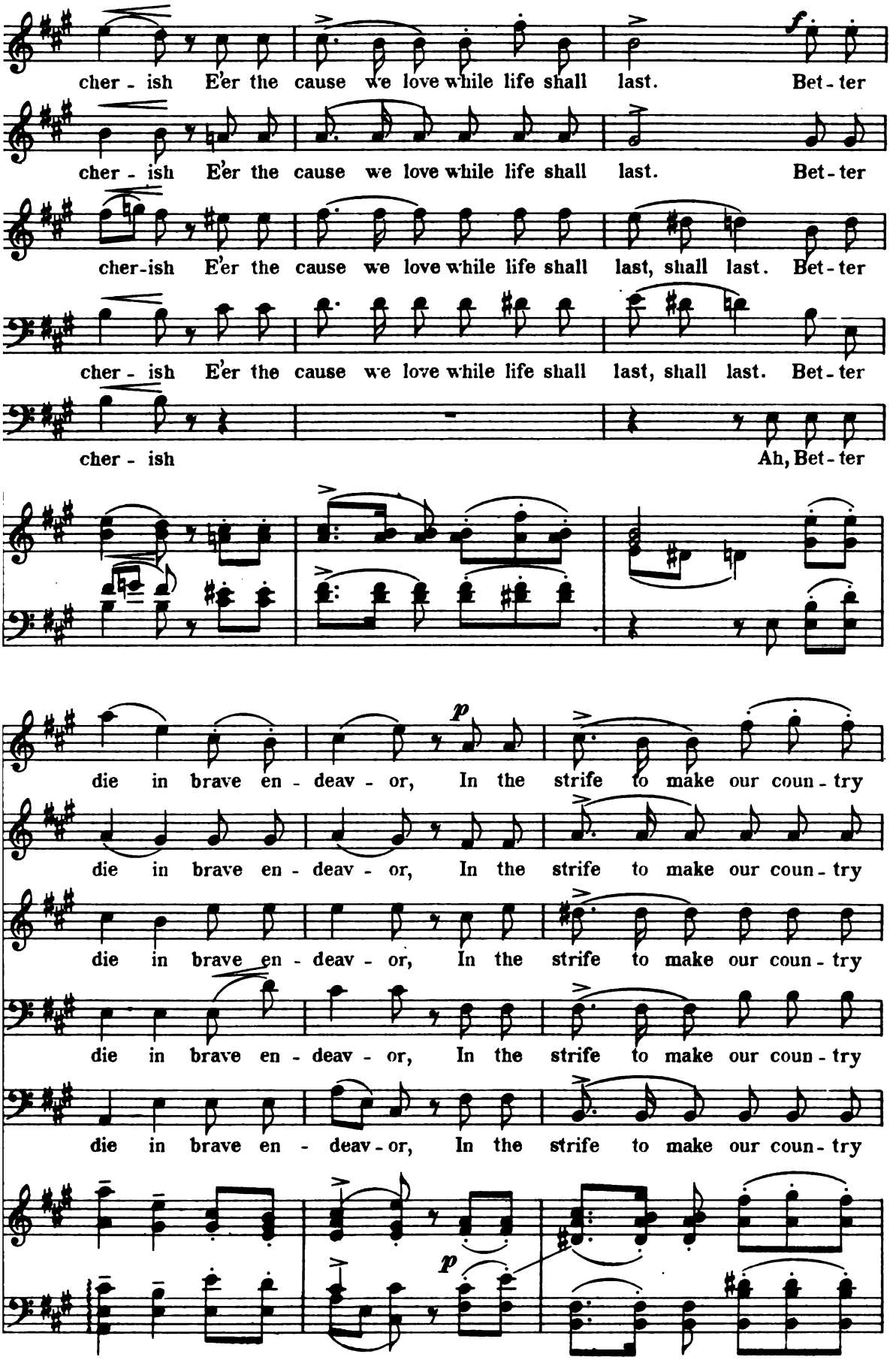
cher - ish E'er the cause we love while life shall last. Bet - ter
cher - ish E'er the cause we love while life shall last. Bet - ter
cher-ish E'er the cause we love while life shall last, shall last. Bet - ter
cher - ish E'er the cause we love while life shall last, shall last. Bet - ter
cher - ish Ah, Bet - ter
die in brave en - deav - or, In the strife to make our coun - try
die in brave en - deav - or, In the strife to make our coun - try
die in brave en - deav - or, In the strife to make our coun - try
die in brave en - deav - or, In the strife to make our coun - try
die in brave en - deav - or, In the strife to make our coun - try

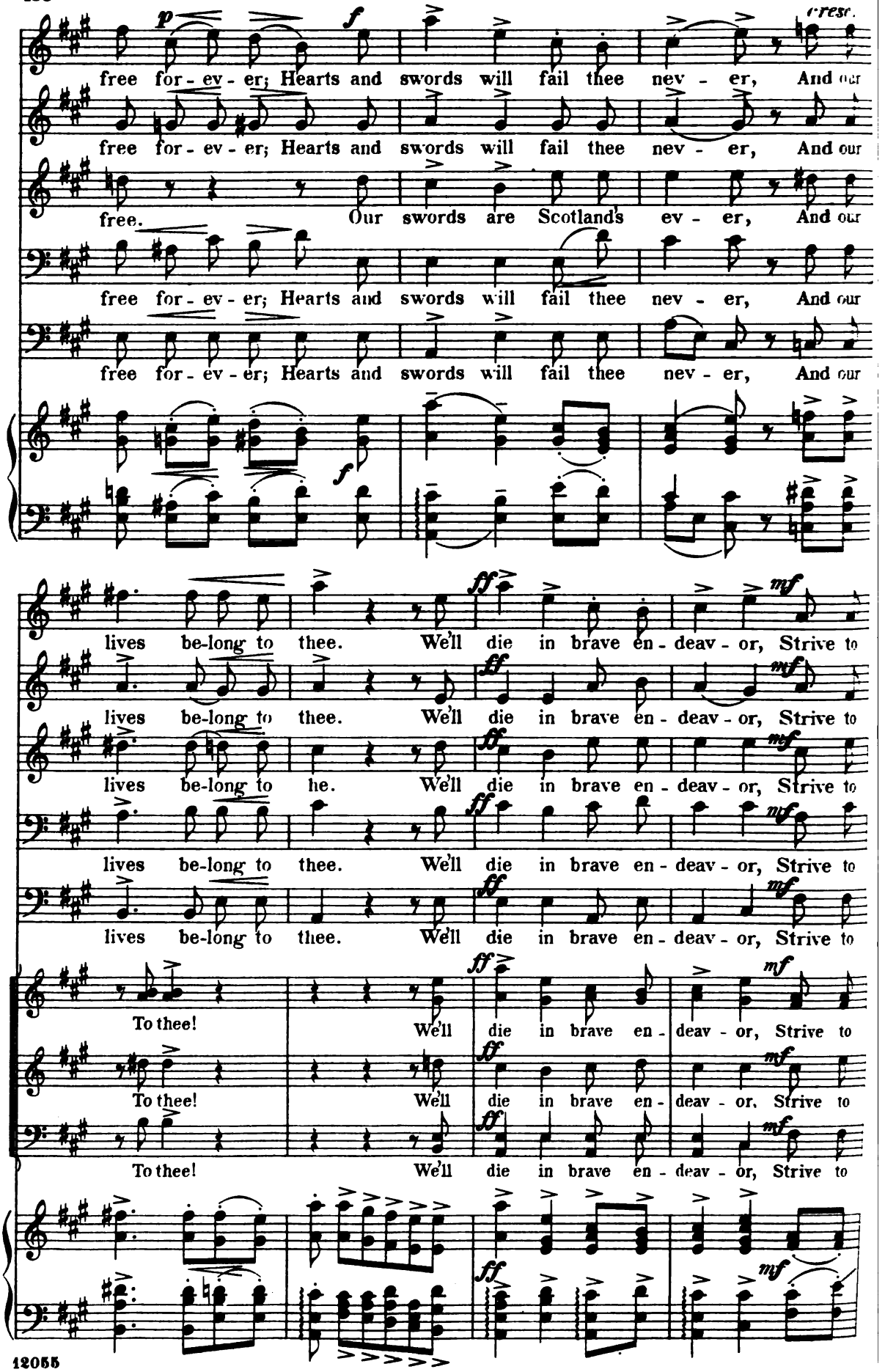
p
f
cresc.
free for - ev - er; Hearts and swords will fail thee nev - er, And our
free for - ev - er; Hearts and swords will fail thee nev - er, And our
free. Our swords are Scotland's ev - er, And our
free for - ev - er; Hearts and swords will fail thee nev - er, And our
free for - ev - er; Hearts and swords will fail thee nev - er, And our
f
lives be-long to thee. We'll die in brave en - deav - or, Strive to
lives be-long to thee. We'll die in brave en - deav - or, Strive to
lives be-long to he. We'll die in brave en - deav - or, Strive to
lives be-long to thee. We'll die in brave en - deav - or, Strive to
lives be-long to thee. We'll die in brave en - deav - or, Strive to
ff
mf
To thee! We'll die in brave en - deav - or, Strive to
To thee! We'll die in brave en - deav - or, Strive to
To thee! We'll die in brave en - deav - or, Strive to

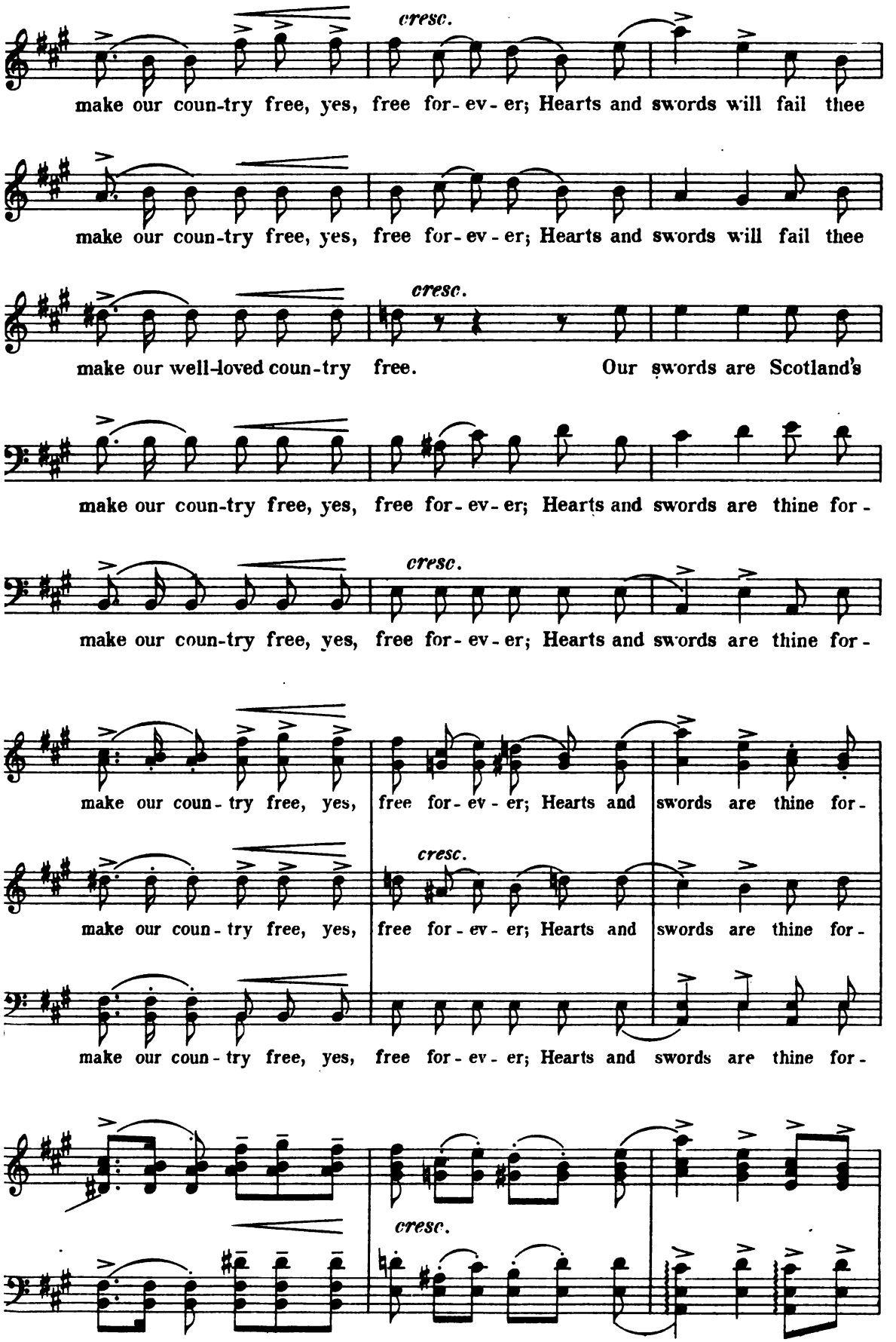
cresc.
make our coun-try free, yes, free for-ev-er; Hearts and swords will fail thee
make our coun-try free, yes, free for-ev-er; Hearts and swords will fail thee
cresc.
make our well-loved coun-try free. Our swords are Scotland's
make our coun-try free, yes, free for-ev-er; Hearts and swords are thine for-
cresc.
make our coun-try free, yes, free for-ev-er; Hearts and swords are thine for-
make our coun-try free, yes, free for-ev-er; Hearts and swords are thine for-
cresc.
make our coun-try free, yes, free for-ev-er; Hearts and swords are thine for-
make our coun-try free, yes, free for-ev-er; Hearts and swords are thine for-
cresc.

rall.

nev - er, And our lives be-long to thee, e'er to thee!

nev - er, And our lives be-long to thee, e'er to thee!

rall.

ev - er, And our lives her own shall be, e'er shall be!

ev - er, And our lives be - long to thee, e'er to thee!

rall.

ev - er, And our lives be - long to thee, e'er to thee!

ev - er, And our lives be-long to thee, e'er to thee!

rall.

ev - er, And our lives be-long to thee, e'er to thee!

ev - er, And our lives be-long to thee, e'er to thee!

rall.

fff

No 13. Lay of the Cavalier.

The Prince and Chorus.

Allegro con spirito.

Piano.

f

Ped. * Ped. *

The Prince.

f animato.

1. With their trap-pings all a-jin-gle,
2. No-blest men and sweet-est la-dies,

sfz

and their hors-es' blood a-tin-gle, Sa-bres clash-ing,
Wished the Pu-ri-tans in Ha-des, For the Stu-art

cresc.

cresc.

Ar-mor flash-ing, Rode Prince Ru-pert's cav-a-liers.
beat each true heart 'Neath steel-mail and silk-en gown.

Came the dam-sels fair to meet them, With their sweet-est
Mer-ry To-ry lads and lass-es, Crum-bling bread in

1. smiles to greet them, Bright eyes glow - ing, aye but show - ing
2. to their glass - es, Sly - ly wink - ing, said (while drink - ing)

poco rall. *più placido sostenuto.*

Love and loy - al - ty through tears. Sweet the kiss - es
"Heav - en send this crumb well down!" Those were days so

poco rall. *più placido sostenuto.*

then to he - roes prof - fered; Rich the flag - ons, served by fair - est
glo - rious and vic - to - rious; Days to set each gal - lant heart a -

cresc.

hands. For a sin - gle stir - rup - cup to cheer up
flame. Till knell sound - ed down - fall for the Round - head,

cresc.

ff accel.

Those who fought at king's com - mands. Then with gay fare-
Till the mer - ry mon - arch came. Ev - 'ry high-born

ff accel.

marcato.

wells in Chorus How those Jac - o - bites be - fore us Galloped mad - ly,
wife or daughter Pledged the king's health o'er the wa - ter, Glad - ly guid - ing,

How those Jac - o - bites be - fore us
Pledged the king's health o'er the wa - ter,

How those Jac - o - bites be - fore us
Pledged the king's health o'er the wa - ter,

How those Jac - o - bites be - fore us
Pledged the king's health o'er the wa - ter,

marcato.

ff poco rall.

rid - ing glad - ly Forth to bat - tle for their king.
friends in hid - ing All despite of risk and blame.

ff poco rall.

Forth to bat - tle for their king.
All de - spite of risk and blame.

ff poco rall. *a tempo.* *f*

Forth to bat - tle for their king. Rid - ing for the king.
All de - spite of risk and blame. Rid - ing for the king.

ff poco rall. *f*

Forth to bat - tle for their king. Rid - ing for the king.
All de - spite of risk and blame. Rid - ing for the king.

ff *a tempo.*

sfz poco rall.

marcato.

1-2. Boots and saddles, cav-a-liers! Pis-tols, car-a-bines. Down with all king

ff So ho!

ff So ho!

ff So ho!

marc. *fz*

George's crew, Up with kings and queens: As we ride, as we ride;

Ped. *

with our swords by our side; Forward! fighting for king, and glo- -ry!

ff *marc.*

As we ride, as we ride with our swords by our side,

ff *marc.*

As we ride, as we ride with our swords by our side,

ff

As we ride, as we ride with our swords by our side,

On - ward, cav - a - liers, cav - a - liers, on - ward all!

on - ward com - - - rades! on - - ward.

on - ward com - - - rades! on - - ward.

on - ward com - - - rades! on - - ward.

all! on - ward all!

on - - ward all!

on - - ward all!

on - - ward all!

No. 14. Song of the Ballad-mongers.

The Mayor, Tammas and Servants.

Allegretto.

Piano

The Mayor.

1. From place to place I fare, lads, a
bal - lads gay and dole - ful, we're

Tammas.

1. From place to place I fare, lads, a
bal - lads gay and dole - ful, we're

strolling bal - lad - mon-ger, Good songs we have to make you weep or
tear-ful songs of moth-er, Our drink-ing songs and hymns are some-thing

strolling bal - lad - mon-ger, Good songs we have to make you weep or
tear-ful songs of moth-er, Our drink-ing songs and hymns are some-thing

cresc.

swear; And by ped-dling bal-lads rare, lads, I sat-is-fy my
great. And our love-songs are so soul-ful, you'll nev-er buy an-

cresc.

swear; And by ped-dling bal-lads rare, lads, I sat-is-fy my
great. And our love-songs are so soul-ful, you'll nev-er buy an-

TENORS.

1. Or swear.
2. They're great.

BASSES.

1. Or swear.
2. They're great.

cresc.

f *mf*

hun-ger. List-en while I sing a sam-ple air;
oth-er. If to hear us sing one, you will wait;

f

hun-ger. List-en while I sing a sam-ple air;
oth-er. If to hear us sing one, you will wait;

f

List-en while they sing a sam-ple air; an air;
While you kind-ly sing we're wait-ing here; go on!

f

List-en while they sing a sam-ple air; an air;
While you kind-ly sing we're wait-ing here; go on!

Quasi recitativo.

We've ballads gay, or sen-ti - ment - al.
I've stirring bal-lads pa-tri - ot - ic.

I'll sing a spe-ci-men or
Here is a pret-ty song for

Sing one!
Sing one!

Sing one!
Sing one!

colla voce

(2nd time from here to 2nd Verse)

1. Allegro moderato

two!
you!

(2nd time from here to 2nd Verse)

Here's to the maid-en of bash-ful fif-teen, And

Allegro moderato

Oh where, tell me where, where has my High - land lad - die

here's to the wid - ow of fif - ty! Here's to the haughty im-pe-ri-ous

gone? Oh, where, tell me where, where has my High-land lad-die

queen! Let the toast pass! Drink to each lass. I war-rant she'll prove an ex-

gone? It's so pretty you know! Then hark, while I

cuse for no glass. It's so pretty you know!

Quite so! Then hark, while I

Quite so!

Allegro mod°

war-ble! And list-en, pray, to my soul-ful lay.

Sure-ly hearts of

war-ble And list-en pray to my soul-ful lay!

Sure-ly hearts of

All true lov-ers of mu - sic Will

mar-ble Would melt at such a voice. Will

All true lov-ers of mu - sic Will

mar-ble Would melt at such a voice. Will

Ped. * Ped. *

pay us mon-ey to keep a-way. We've new songs, or old songs, Just

rall

pay us mon-ey to keep a-way. We've new songs, or old songs, Just

pay you mon-ey to keep a - way. We

rall

pay you mon-ey to keep a - way. We

rall

Ped. * Ped. *

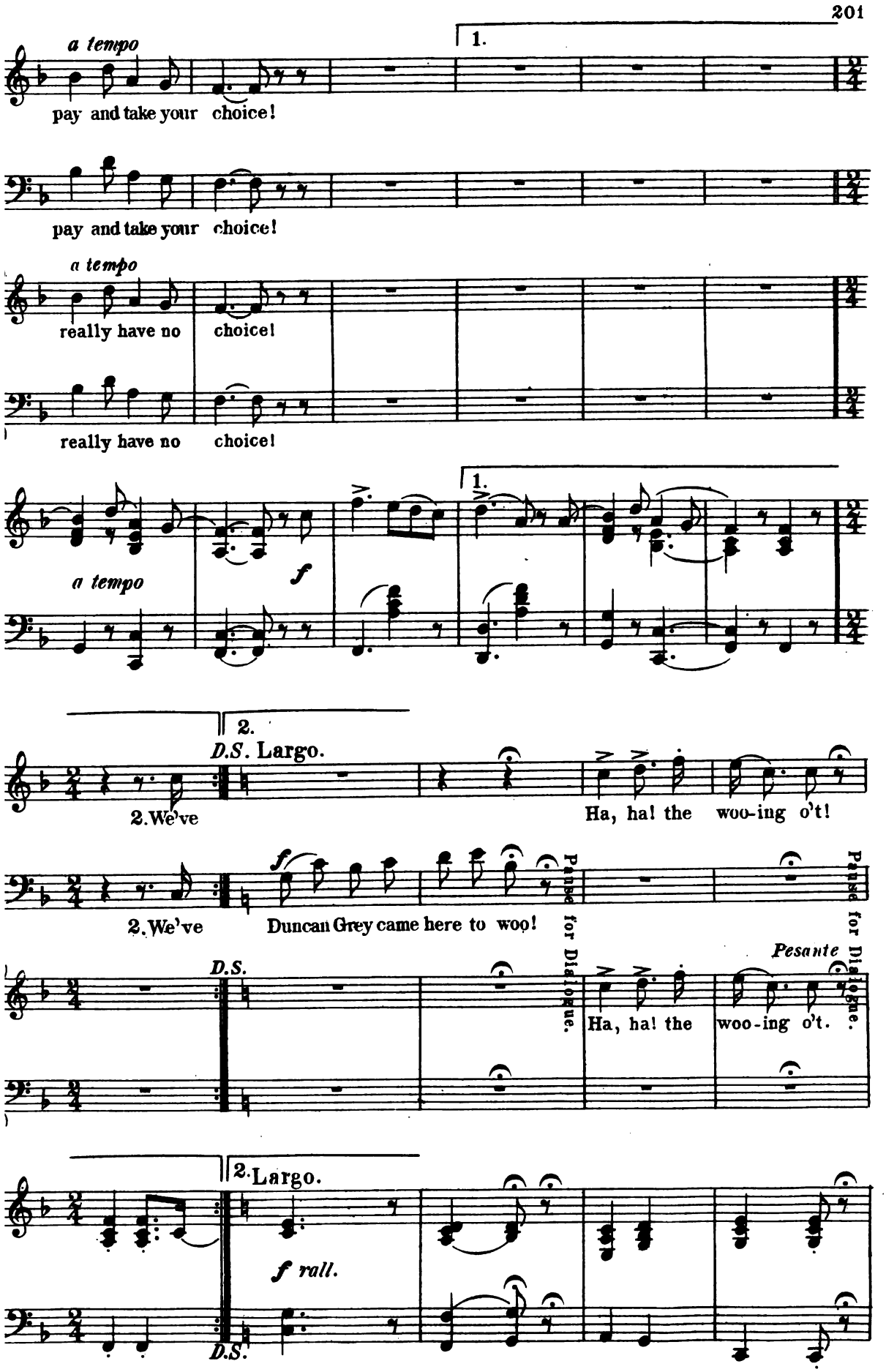
a tempo
1.
pay and take your choice!
pay and take your choice!
a tempo
really have no choice!
really have no choice!
1.
a tempo
f
2.
D.S. Largo.
2. We've
Ha, ha! the woo-ing o't!
f
2. We've
Duncan Grey came here to woo!
Pause for Dialogue.
Pause for Dialogue.
D.S.
Pesante
Ha, ha! the woo-ing o't.
2. Largo.
f rall.
D.S.

Giocoso

Dun-can Grey came here to woo! Ha, ha! the woo - ing o't!

Rule, Brit - tan - ia! Rule, Brit -

f

Christmas eve when I was fou'; Ha ha! the woo - ing ot!

tan - ia! Brit - tan - ia rules the waves! Brit - ons nev-er, nev-er, nev-er

(Changes music)

God save our gra - cious King!

shall be slaves. Meg tost her head fu' high, Look'd ask-ant and un - co shy,

God save_ our no - ble King!

Made poor Duncan near-ly_cry; Ha, ha! the woo-ing o't.

f Bra -

f Bra -

Allegro moderato.

f That is really so sweet! Then hark while I war-ble, And list-en, pray, to my

That is really so sweet!

vo! *f* Quite so! Then hark while they war-ble, And list-en, pray, to their

vo! Quite so!

Allegro moderato.

f *f*

soul-ful lay. *cresc* All

Sure-ly hearts of mar-ble would melt at such a voice!

soul-ful lay. *cresc* All

Sure-ly hearts of mar-ble would melt at such a voice!

true lov-ers of mu - sic Will pay us mon-ey to keep a - way! We're

Will pay us mon-ey to keep a - way! We're

true lov-ers of mu - sic Will pay you mon-ey to keep a - way!

Will pay you mon-ey to keep a - way!

Ped. * Ped. * Ped. * Ped. *

rall *a tempo*

new songs or old songs: Just pay and take your choice!

new songs or old songs: Just pay and take your choice!

We real-ly have no choice!

We real-ly have no choice!

rall *a tempo*

(Repeat last 17 bars for exit if required)

Nº 15. Song.

Rob Roy and Chorus.

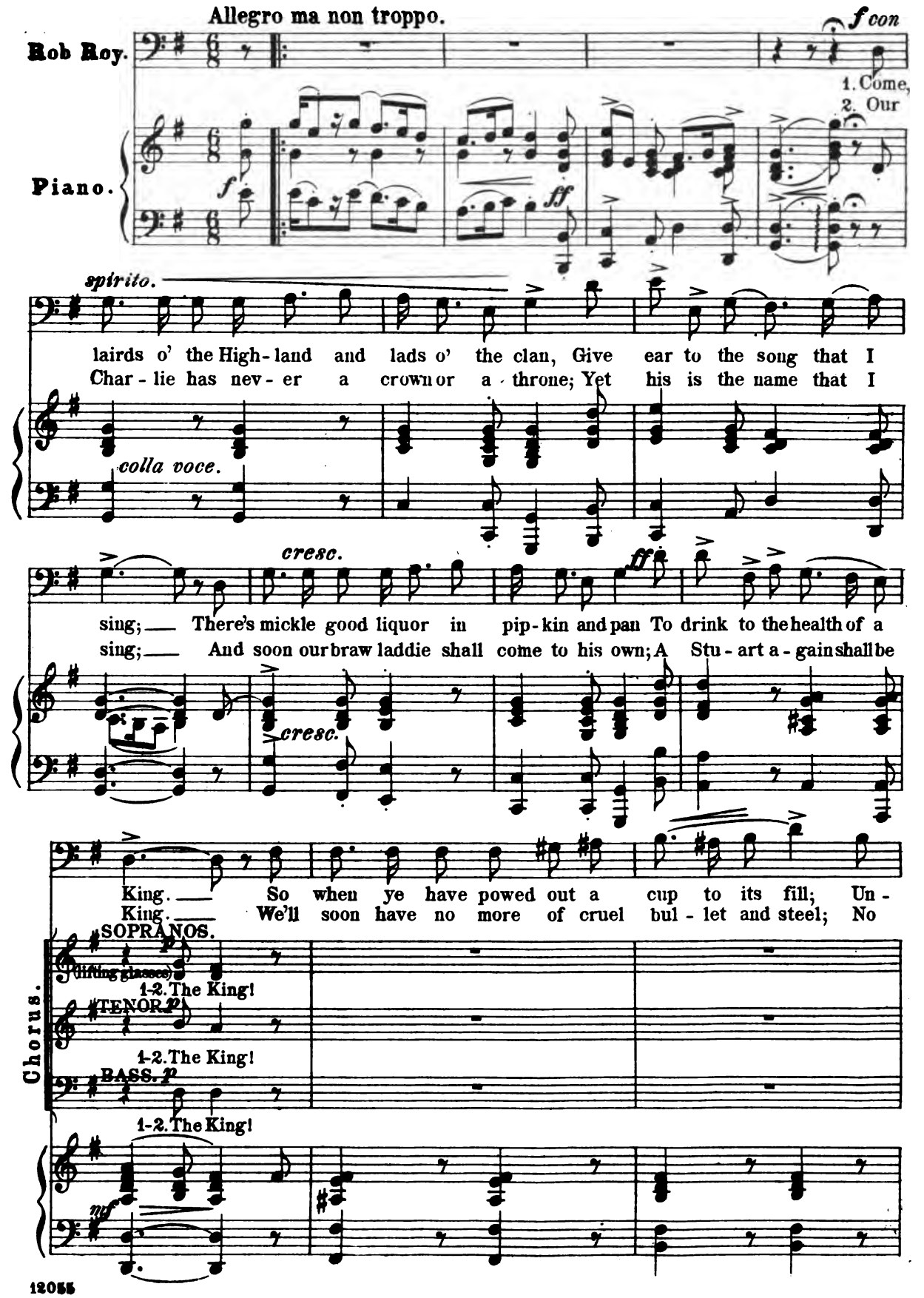

less ye be dotard auld carles, The toast that I give ye ye'll drink with a will: Here's a
more of war's tangles and snarls; Ay, peace it shall dwell in the land o' the leal, And of

rall. *a tempo giocoso.*

health to our bonnie Prince Charles!
love for our bonnie Prince Charles!

1-2. Then fill up a bowl to the brim, lads, And

toss ye it off like a man; Bad luck to the churl who is

(Lifting glasses.)

A toast!

A toast!

A toast!

nev-er in-clined To drinking and clinking the can, lads!

con spirito.

f

We drink to the toast that ye

f

We drink to the toast that ye

f con spirito.

We drink to the toast that ye

marcato.

f

cresc.

Let tank-ards cling, as we

give us, For we are no do-tard auld carles.

give to us, For we are no do-tard auld carles.

give us, For we are no do-tard auld carles.

cresc.

Ped. *

blithe - ly sing, A ver - ra good health to a ver - ra good King! Ho!

here's to our bon - nie Prince Charles!

(Clinking cups.) Ho! here's to our bon - nie Prince

Ho! here's to our bon - nie Prince

Ho! here's to our bon - nie Prince

D. C.

Charles! Ho! here's to our bon - nie Prince Charles!

Charles! Ho! here's to our bon - nie Prince Charles!

Charles! D. C. Ho! here's to our bon - nie Prince Charles!

Charles! Ho! here's to our bon - nie Prince Charles!

D. C.

No. 16. Quintet and Chorus.

"My true Love is a Shepherdess."

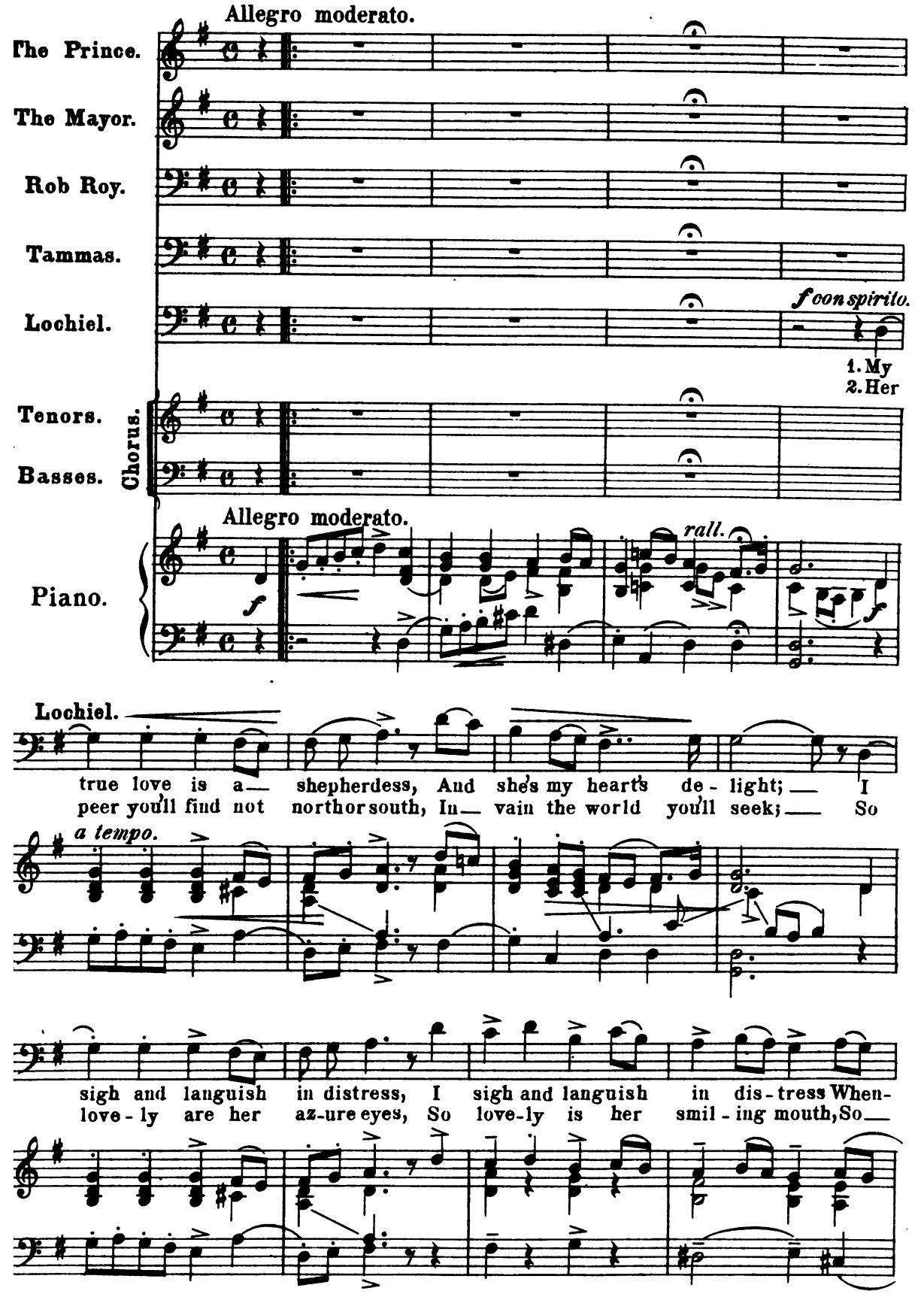

I sigh and lan-guish in dis-tress, When-
So love-ly is her smil-ing mouth, So

I sigh and lan-guish in dis-tress,
So love-ly is her smil-ing mouth,

pooo rall.

I sigh and lan-guish in dis-tress, When-
So love-ly is her smil-ing mouth, So

I sigh and lan-guish in dis-tress, When-
So love-ly is her smil-ing mouth, So

pooo rall.

e'er she's out of sight. I'm in dis-tress, When-
fair her bloom-ing cheek. Her smil-ing mouth, So

pooo rall.

rall. *a tempo.*

e'er she's out of sight, of
fair her bloom-ing cheek, her

of sight, she's out of sight,
her cheek, her blooming cheek,

e'er she's out of sight, she's out of sight,
fair her bloom-ing cheek, her blooming cheek,

e'er she's out of sight, she's out of sight, she's
fair her bloom-ing cheek, her bloomingcheek, her

e'er she's out of sight, she's out of sight, she's
fair her bloom-ing cheek, her bloomingcheek, her

cresc.

colla voce. *a tempo.*

sight; I lan-guish in dis - tress when
cheek; So love - ly is her mouth and

she's out of sight; I lan-guish in dis - tress when
her bloom-ing cheek; So love - ly is her mouth and

she's out of sight; I lan-guish in dis - tress when
her bloom-ing cheek; So love - ly is her mouth and

out of sight, of sight: When
bloom-ing cheek, her cheek: Her

out of sight, out of sight: When
bloom-ing cheek, bloom - - ing cheek: Her

poco rall. Più animato.

she is out of sight.
fair her bloom-ing cheek.

she is out of sight.
fair her bloom-ing cheek.

poco rall.

she is out of sight. If some graceless churl should not ad-mire,
fair her bloom-ing cheek. When eve comes at last, and all my toil

she is out of sight.
fair and bloom-ing cheek.

poco rall.

she is out of sight.
fair and bloom-ing cheek.

Più animato.

poco rall.

Rob Roy.

all her grac-es charm - ing; Oh, how quick - ly I strike, strike, the lyre,
for the day is o - ver, 'Tis then you and I, none oth - er by,

f

I strike, strike the lyre,
We steal, steal a - way,

Strike the lyre, strike the lyre,
Steal a - way, steal a - way,

ff

in a way a - larm - ing. I sing, sing,
steal a - cross the heath - er. We love to

f

Strike the lyre, strike the lyre,
Steal a - way, steal a - way,

f

Strike the lyre, strike the lyre,
Steal a - way, steal a - way,

marcato.
cresc.

Ped. * Ped. *

strike the lyre, I strike, strike the lyre; Yes, I strike the
steal a - way, I steal, steal a - way; Yes, we love to

strike the lyre, strike the lyre, strike the lyre:
steal a - way, steal a - way, steal a - way,

sing, sing, sing,
steal, we steal,

strike the lyre, strike the lyre, strike the lyre,
steal a - way, steal a - way, steal a - way,

strike the lyre, strike the lyre, strike the lyre,
steal a - way, steal a - way, steal a - way,

Ped. * Ped. * Ped. *

ff

lyre: If a churl de - ny her beau - ty, I
steal, love to steal a - way to - geth - er, I

If a churl de - ny her beau - ty, I
Love to steal a - way to - geth - er, I

sing: If a churl de - ny her beau - ty, I
We love to steal a - way to - geth - er, I

ff

We strike the lyre, if churls de - ny her beau - ty, I
We love to steal a - way, a - way to - geth - er, I

ff

We strike the lyre, if churls de - ny her beau - ty, I
We love to steal a - way, a - way to - geth - er, I

ff

ff *marcato.*

strike the lyre, I strike the lyre, and sing,
love to steal, I love to steal, I love

ff *marcato.*

strike the lyre, I strike the lyre, and sing,
love to steal, I love to steal, I love

ff *marcato.*

strike the lyre, I strike the lyre, and sing,
love to steal, I love to steal, I love

ff *marcato.*

strike the lyre, I strike the lyre, and sing,
love to steal, I love to steal, I love

ff *marcato.*

strike the lyre, I strike the lyre, and sing,
love to steal, I love to steal, I love

mf

Strike the lyre, strike the lyre, strike the lyre, strike the lyre, loud-ly strike the
Steal a-way, steal a-way, steal a-way, steal a-way, let us steal a-

mf

Strike the lyre, strike the lyre, strike the lyre, strike the lyre, loud-ly strike the
Steal a-way, steal a-way, steal a-way, steal a-way, let us steal a-

marcato.

ff

mf

Ped. * Ped. * Ped. * Ped. * Ped. *

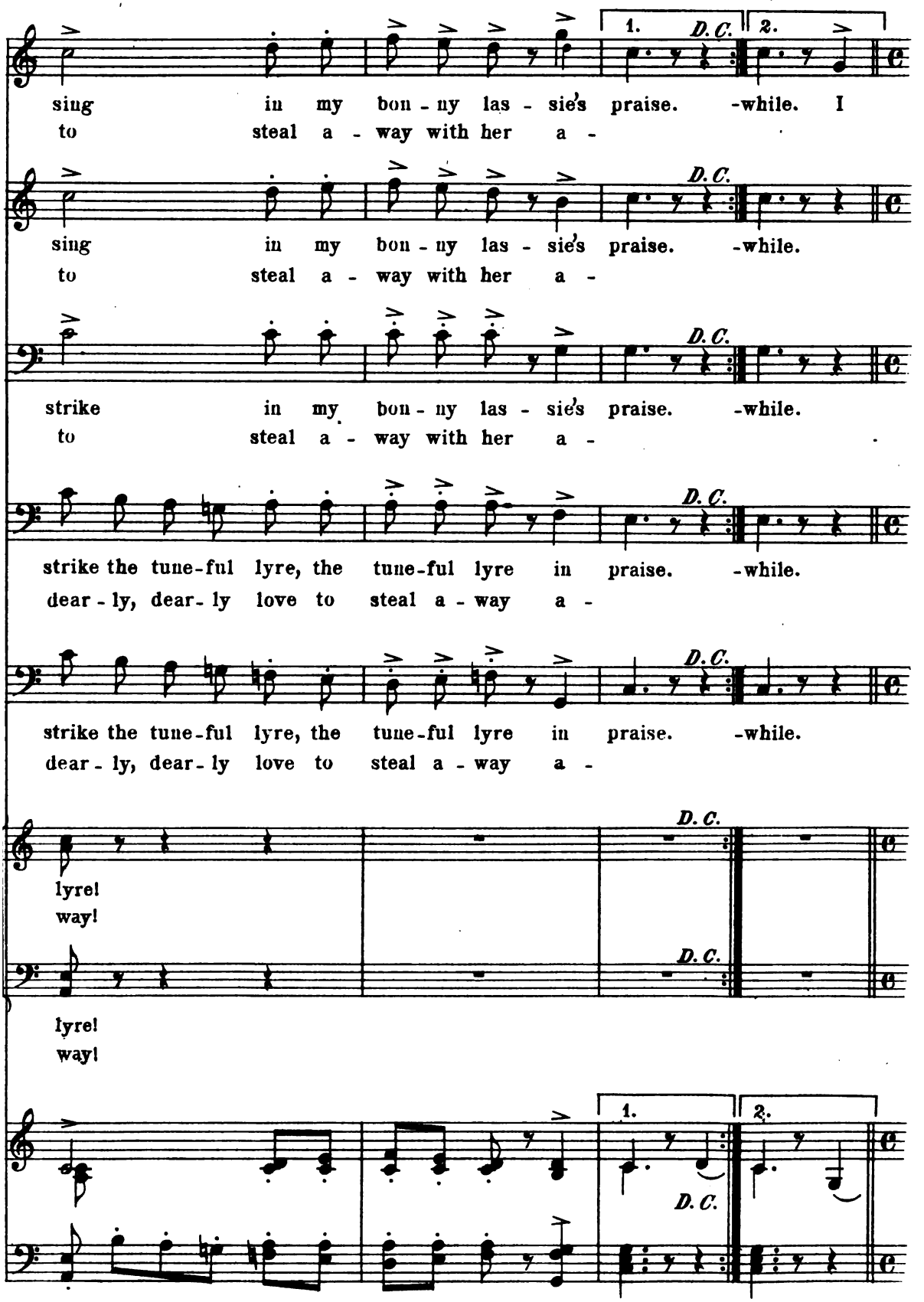
1.
D.C.
2.
sing in my bon - ny las - sie's praise. -while. I
to steal a - way with her a -
sing in my bon - ny las - sie's praise. -while.
to steal a - way with her a -
strike in my bon - ny las - sie's praise. -while.
to steal a - way with her a -
strike the tune-ful lyre, the tune-ful lyre in praise. -while.
dear - ly, dear - ly love to steal a - way a -
strike the tune-ful lyre, the tune-ful lyre in praise. -while.
dear - ly, dear - ly love to steal a - way a -
lyre!
way!
lyre!
way!

Tempo I.

rall.

dearly love to steal a - way a - while with my love, with my love, a - way!

rall.

I steal a - way with my love, with my love, a - way!

rall.

I steal a - way, a - while with my love, a - way!

rall.

I steal a - way, a - while with my love, a - way!

rall.

I dearly love to steal a - way with my love, a - way!

Tempo I.

rall.

Nº 17. Romanza.

"Dearest Heart of my Heart."

Flora.

Andante con moto.

Piano.

mf sosten.

marcato la melodia.

Flora. *mf* *con sentimento.*

1. My life I give, to guard thee and
2. I give thee all, and ask no re-

rall. *a tempo.* *p* *mf*

guide thee; All for thee, what-so-ev-er be-tide thee. I would
turn-ing; Let my lot be of grieving and yearn-ing; In the

watch be-lov-ed, for-ev-er be-side thee; All for *p*
aft-er years of thy hap-pi-ness learn-ing; Were of

poco rall. *cresc. poco agitato.*

thee a-lone, dearest heart of my heart. All for thee is each wak - ing
joy enough, dearest heart of my heart. All for thee is each ten - der

poco agitato.

poco rall. *l.h.* *cresc.*

hope and fear, And thine are all dreams that are fair;
thought I own; When all the world li - eth a - sleep,

f marcato.

Thine a - lone is each passing smile or tear. To thy keep-ing I give,
And for thee are the pray'rs I breathe a - lone. That the stars a-bove,

poco rall. *cresc.*

Love that ev - er shall live, Thy sunlight or shad-ow to share. Yes,
Will e'er watch o'er my love, That heaven my dear one will keep Ah!

colla voce.

ff *a tempo.* *dolce.*

faith-ful for-ev - er, fail-ing thee nev - er 1-2. Though change-ful fate, our lives may
faith-ful for-ev - er, fail-ing thee nev - er

a tempo. *p*

ff

part; E'er liv-ing and lov - ing, On-ly for prov - ing,

ff

Ped. * Ped. *

p *rall.* 1.

All, all, for thee, dearest heart of my heart.

p rall.

2

I heart

rall. *p* *pp*

D. S.

No. 18. Finale II.

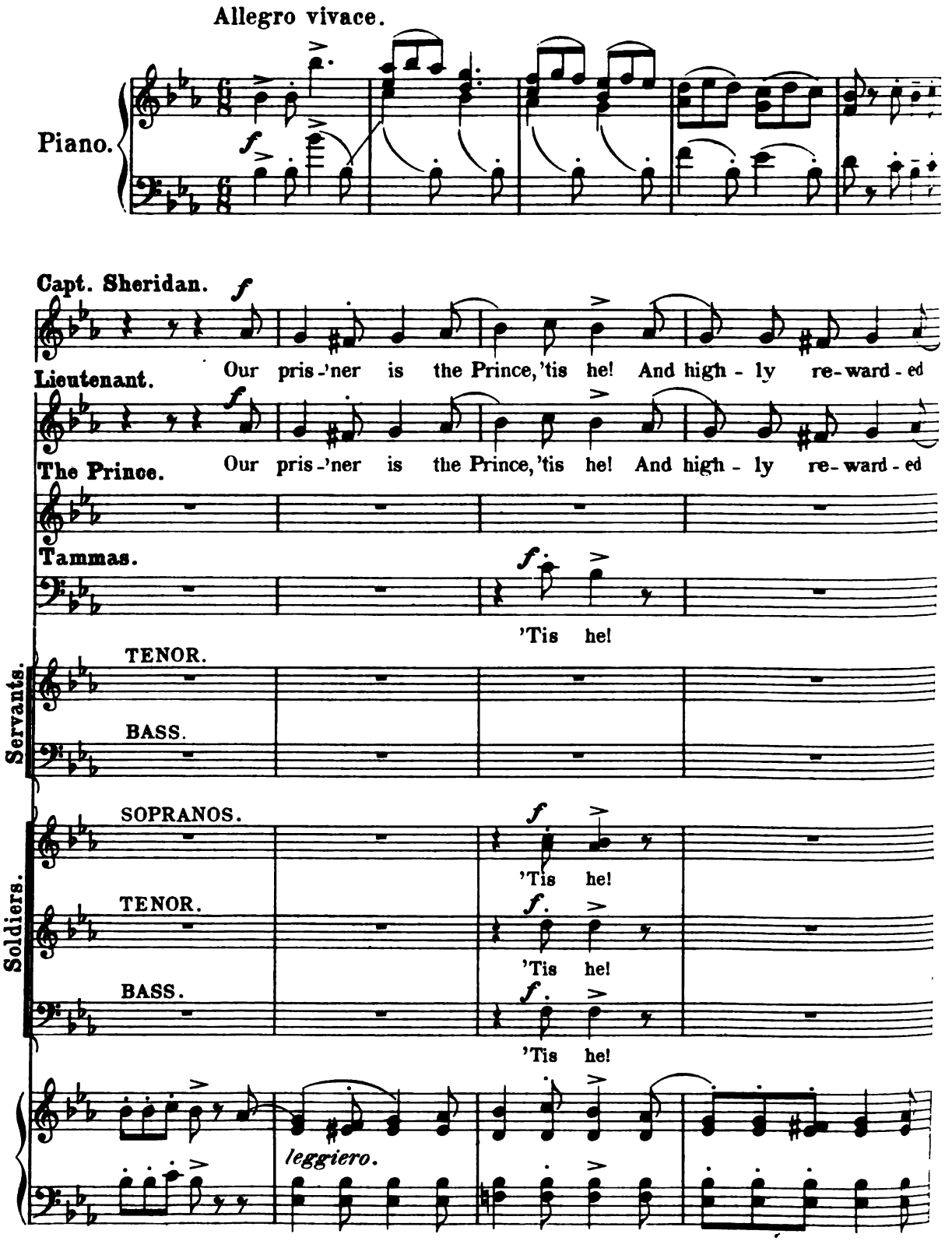

we will be: Come, let's re - joice, mer - ri - ly all. We have tak - en him,

we will be: Come, let's re - joice, mer - ri - ly all. We have tak - en him,

'Tis he! re - joice we all. We have tak - en him,

He is ours!

à 2.

He is ours!

'Tis he! Come all!

'Tis he! Come all!

'Tis he! Come all!

cresc.

we have tak - en him: he is ours! You

we have tak - en him: he is ours!

f

No Prince am I, I must de - ny!

He's ours!

He's ours

He's ours!

We have tak - en him! He is ours!

We have tak - en him! He is ours!

We have tak - en him! He is ours!

Ped. * Ped. *

costume is humble, your rank is high. You're

The Prince, is he!

I'm but a lad of low de-gree, So

lit-tle like roy-al-ty I a-gree. And

He's lit-tle like roy-al-ty we a-gree, And

set me free.

He's lit-tle like roy-al-ty we a-gree, And

He's lit-tle like roy-al-ty we a-gree, And

He's lit-tle like roy-al-ty we a-gree, A-

He's lit-tle like roy-al-ty we a-gree, A-

He's lit-tle like roy-al-ty we a-gree, A-

yet the Prince is he!

yet the Prince is he!

(aside.)

I'm caught at

yet the Prince is he! Take the scamp with you

yet the Prince is he! To the camp with you now; Take the scamp with you

yet the Prince is he! To the camp with you now; Take the scamp with you

way! a - - way!

way! a - - way!

way! a - - way!

He's caught at last! Our

He's caught at last! Our

last! I'm caught at last! No

now.

now.

now.

Our

Take the scamp with you now! Our

Take the scamp with you now! Our

pris - 'ner is the Prince, 'tis he! And well re - ward - ed we will sure - ly

pris - 'ner is the Prince, 'tis he! And well re - ward - ed we will sure - ly

Prince am I, you see! No Prince am I; All I de-

'Tis he! 'Tis sure - ly

'Tis he! 'Tis sure - ly

'Tis he! 'Tis sure - ly

f con spirito.

pris - 'ner is the Prince, 'tis he! And well re - ward - ed we will sure - ly

f

pris - 'ner is the Prince, 'tis he! And well re - ward - ed we will sure - ly

f

pris - 'ner is the Prince, 'tis he! And well re - ward - ed we will sure - ly

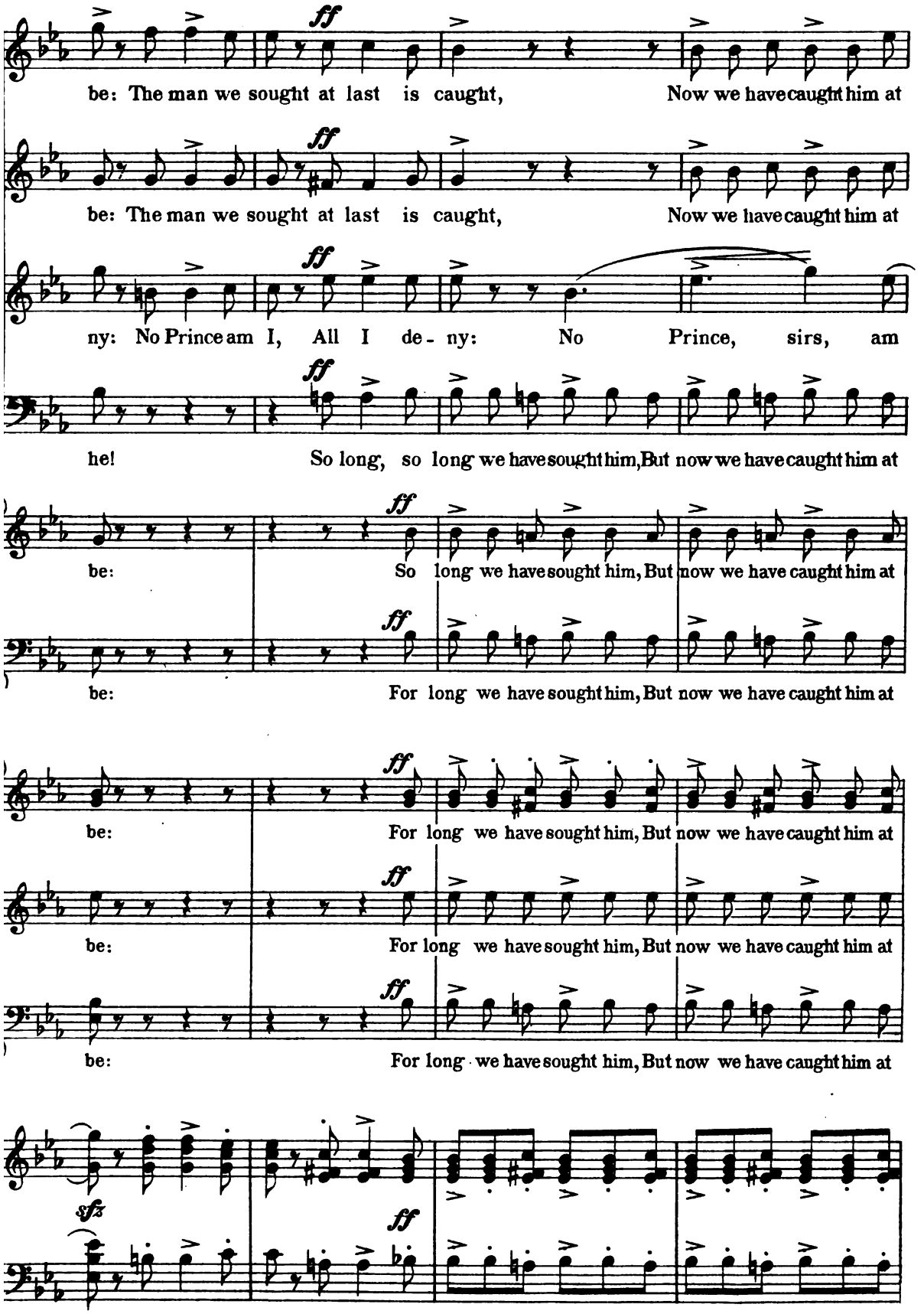
ff
be: The man we sought at last is caught, Now we have caught him at
be: The man we sought at last is caught, Now we have caught him at
ny: No Prince am I, All I de- ny: No Prince, sirs, am
he! So long, so long we have sought him, But now we have caught him at
be: So long we have sought him, But now we have caught him at
be: For long we have sought him, But now we have caught him at
be: For long we have sought him, But now we have caught him at
be: For long we have sought him, But now we have caught him at
be: For long we have sought him, But now we have caught him at
be: For long we have sought him, But now we have caught him at
sfz

last! He's ours at last; so ho! Come, let us go! News of the capture the

last! at last!

last! at last! No Prince am I,

last! at last!

last! at last!

last! at last!

last! at last!

last! at last!

last! at last!

Ped. * Ped. * Ped. *

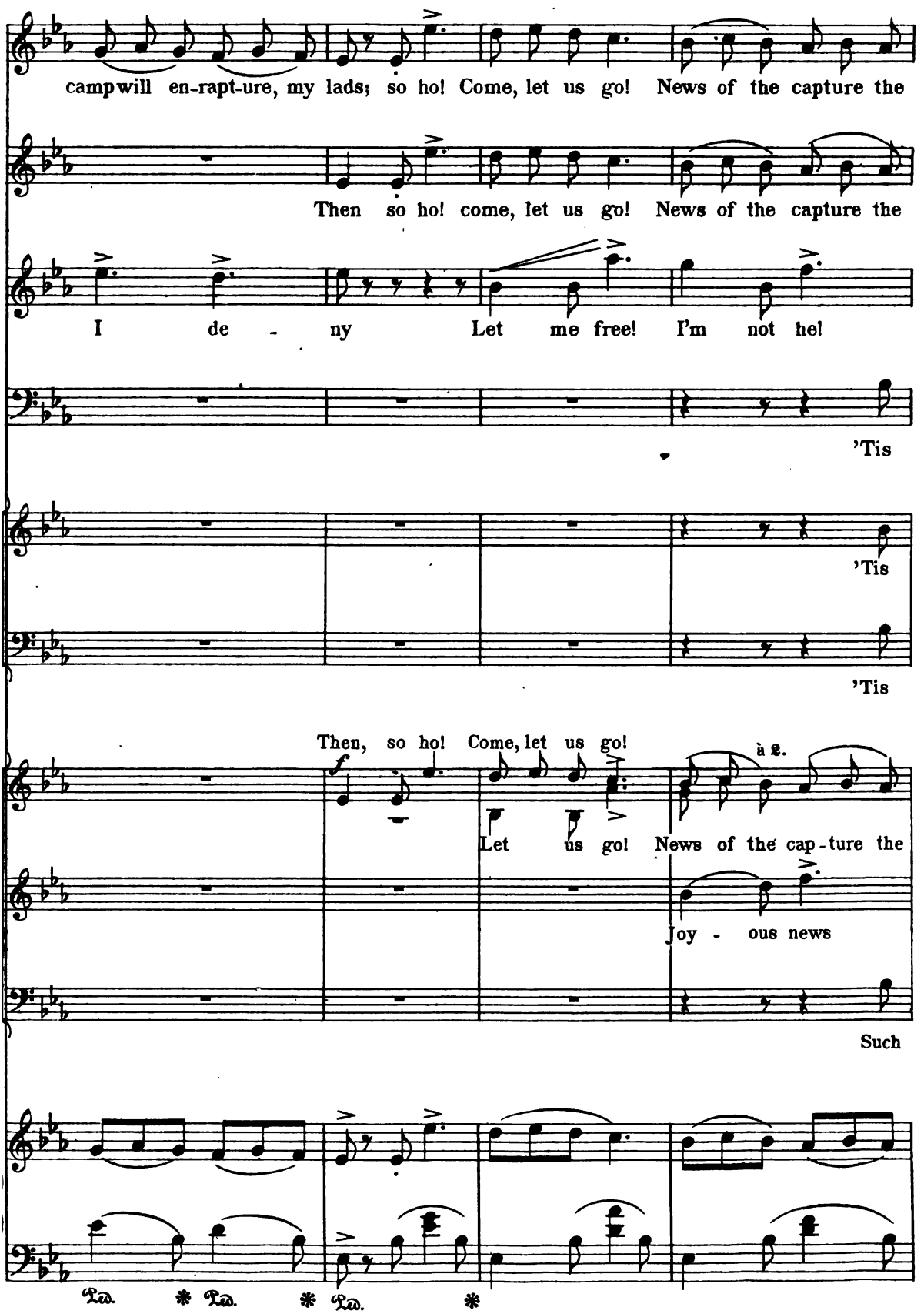
campwill en-rapt-ure, my lads; so ho! Come, let us go! News of the capture the
Then so ho! come, let us go! News of the capture the
I de - ny Let me free! I'm not he!
'Tis
'Tis
'Tis
Then, so ho! Come, let us go!
à 2.
Let us go! News of the cap-ture the
Joy - ous news
Such
Ped. * Ped. * Ped. *

camp will en-rapture, my lads! Hurrah! Hur-rah! Hur-rah! Hur-

camp will en-rapture, my lads! Hurrah! Hur-rah! Hur-rah! Hur-

No! No! I am not the Prince! I'm not the

he! Yes, 'tis he! Hurrah! Hur-rah! Hurrah! Hur-

he! Yes, 'tis he! We've caught the Prince!

he! Yes, 'tis he! We've caught the Prince!

camp will en-rapture, my lads! We've caught the Prince!

this will be! We've caught the Prince!

news this will be! We've caught the Prince!

ff *f*

rah! Hur -

rah! Hur -

rah! Hur -

rah! Hur -

We've caught the Prince. Hur -

We've caught the Prince. Hur -

We've caught the Prince. Hur - rah! Hur -

We've caught the Prince. Hur - rah! Hur -

We've caught the Prince. Hur - rah! Hur -

Meno mosso.

f

How now!

f

How now!

f

How now!

f

Hech ho!

Servants and Soldies.

f

How now?

f

How now?

Highlanders.

(Highlanders off Stage.)

Moderato.

f *cresc.*

Claymore! Claymore! Hech! Ho! Clay-more! Clay-more! Hech! ho!

f *cresc.*

Claymore! Claymore! Hech! Ho! Clay-more! Clay-more! Hech! ho!

Meno mosso.

marcato. *sfz*

Help! Com - rades all!

What means this call?

What means this call?

What means this call?

ff

Clay-more! Claymore! Hech

ff.

Clay-more! Claymore! Hech

ff

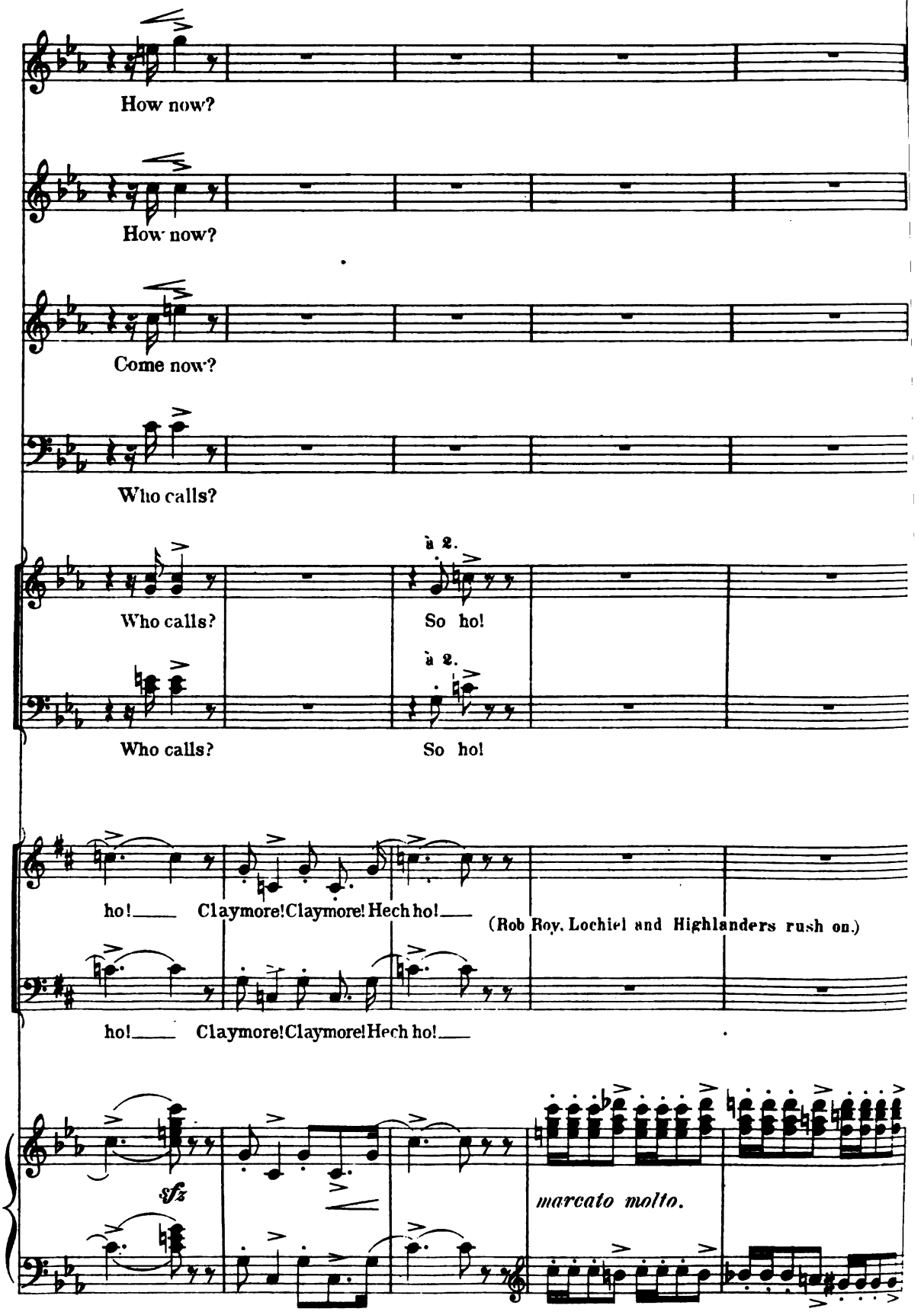
How now?
How now?
Come now?
Who calls?
Who calls?
à 2.
So ho!
Who calls?
à 2.
So ho!
ho! Claymore! Claymore! Hech ho!
(Rob Roy, Lochiel and Highlanders rush on.)
ho! Claymore! Claymore! Hech ho!
sfz
marcato molto.

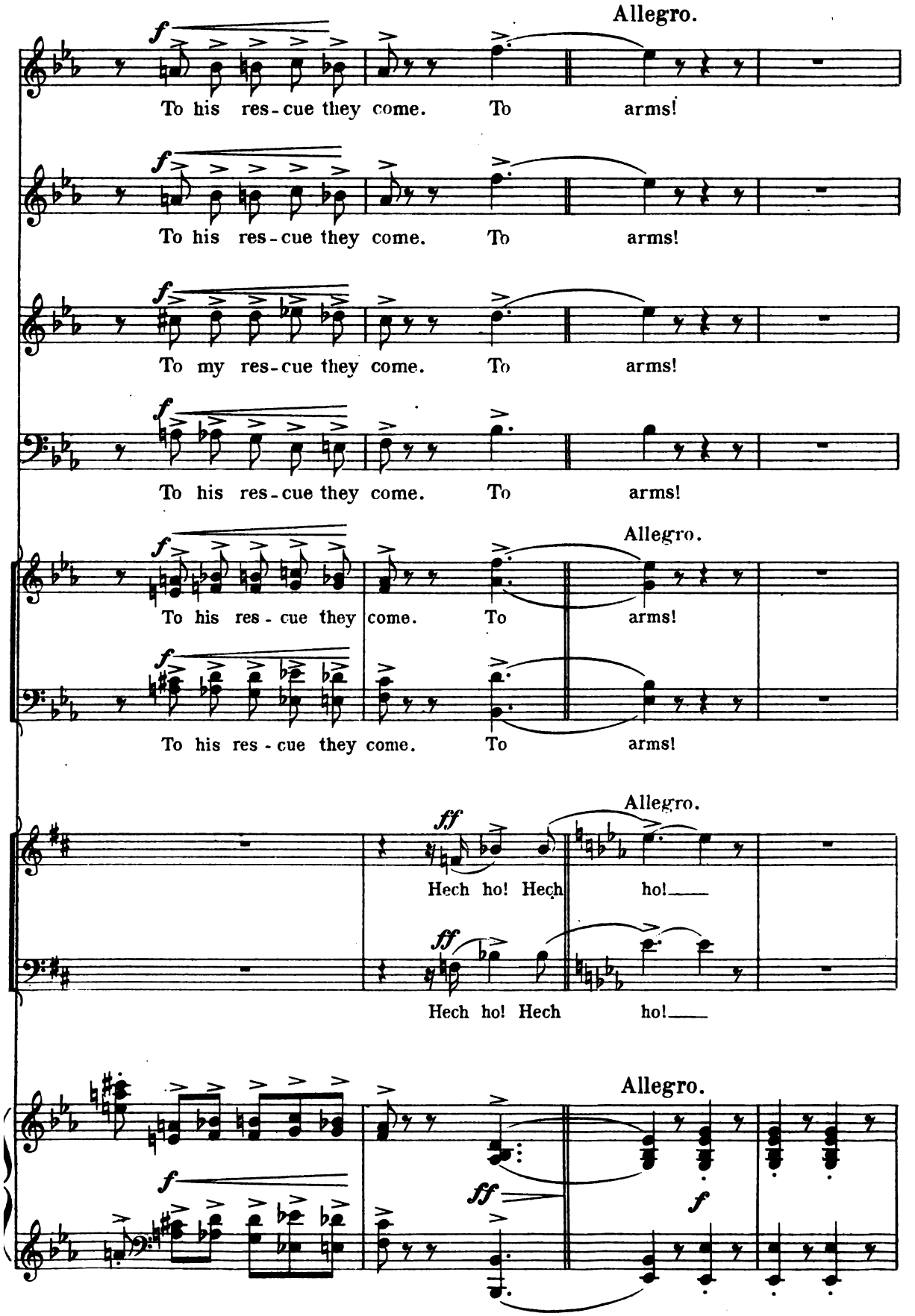
Allegro.
f
To his res-cue they come. To arms!
To his res-cue they come. To arms!
To my res-cue they come. To arms!
To his res-cue they come. To arms!
Allegro.
To his res-cue they come. To arms!
To his res-cue they come. To arms!
Allegro.
ff
Hech ho! Hech ho!
Hech ho! Hech ho!
Allegro.
f
ff
f

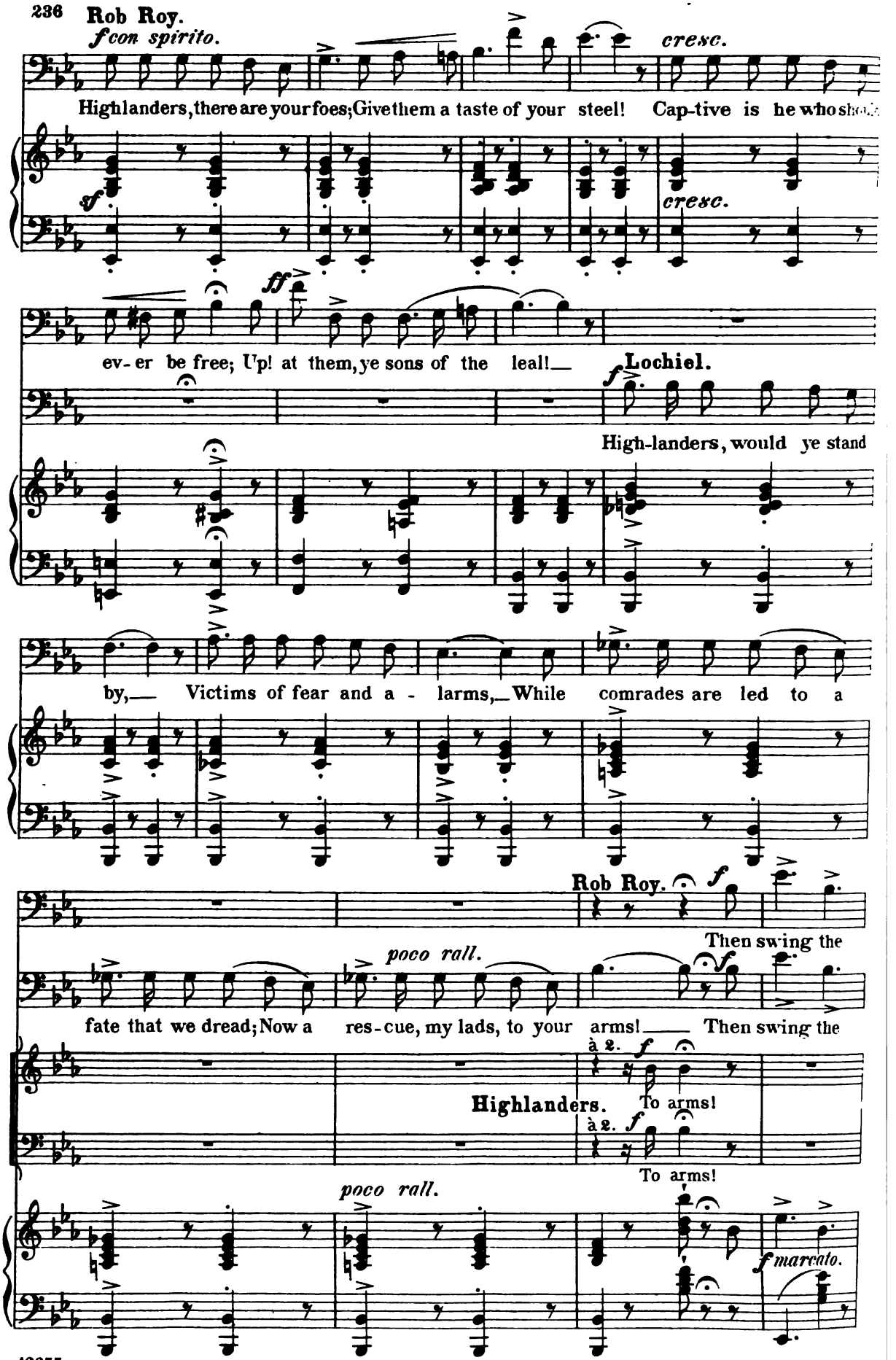
Rob Roy.
f con spirito.
cresc.
Highlanders, there are your foes; Give them a taste of your steel! Cap-tive is he who should
sf
cresc.
ff
ev-er be free; Up! at them, ye sons of the leal!
Lochiel.
f
High-landers, would ye stand
by, Victims of fear and a - larms, While comrades are led to a
Rob Roy.
f
Then swing the
poco rall.
f
fate that we dread; Now a res-cue, my lads, to your arms! Then swing the
à 2.
f
Highlanders.
To arms!
à 2.
f
To arms!
poco rall.
f marcato.

Claymore and smite the targe! Then swing the claymore and sound the

Claymore and smite the targe! Then swing the claymore and sound the

Tammas.

To arms!

To arms!

To arms!

Capt.

Sound the charge!

Lieut.

Sound the charge!

The Prince.

Rob Roy. Sound the charge!

cresc. molto.

Lochiel. charge! With a clang and a clash Let the good blades flash, With a

cresc. molto.

charge! With a clang and a clash Let the good blades flash, With a

Soldiers and Servants. Sound the charge!

Sound the charge!

Highlanders.

cresc.

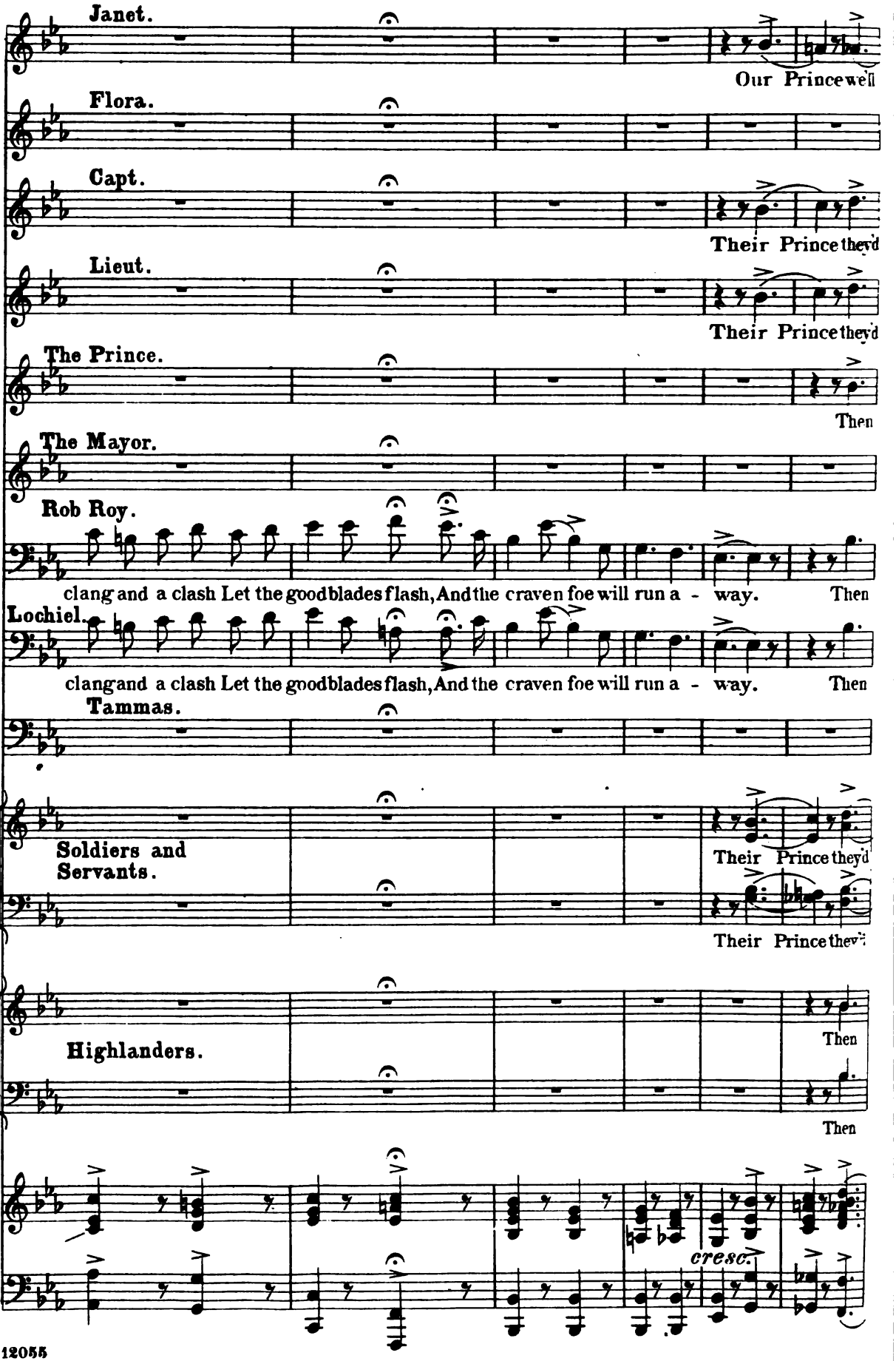
Janet.
Our Prince we'll
Flora.
Capt.
Their Prince they'd
Lieut.
Their Prince they'd
The Prince.
Then
The Mayor.
Rob Roy.
clang and a clash Let the good blades flash, And the craven foe will run a - way. Then
Lochiel.
clang and a clash Let the good blades flash, And the craven foe will run a - way. Then
Tammas.
Soldiers and Servants.
Their Prince they'd
Their Prince they'd
Highlanders.
Then
Then
cresc.

save! Swing the clay - more, my lad-dies, and smite the targe! Ay,

save! Swing clay - more, my lad-dies, and smite the targe! Ay,

save! To arms! To

swing the claymore and smite the targe! To the charge! Ay, swing the

swing the claymore and smite the targe! Then swing the

swing the claymore and smite the targe! Then swing the

save! To arms! To

save! To arms! To

swing the clay-more and smite the targe! Then swing the

à 2.

swing the clay-more and smite the targe! Then swing the

ff.

swing the claymore and on to the charge, comrades; With a

swing the claymore and on to the charge, comrades;

arms! lads, Guard your own!

claymore and sound the charge, and sound the charge, comrades; With a

claymore and sound the charge: To arms! With a

claymore and sound the charge: To arms! With a

arms! lads! Guard your own!

arms! lads! Guard your own!

claymore and sound the charge! With a

claymore and sound the charge! With a

clang and a clash Let the good blades flash; With a clang and a clash Let the

One, two; Right, left! Quick march!

clang and a clash Let the good blades flash; With a clang and a clash Let the

clang and a clash Let the good blades flash; With a clang and a clash Let the

clang and a clash Let the good blades flash; With a clang and a clash Let the

One, two, Left, right; and

One, and two, Left, right; quick, my lads,

One, two, Left, right; quick, my lads,

clang and a clash Let the good blades flash; With a clang and a clash Let the

clang and a clash Let the good blades flash; With a clang and a clash Let the

cresc.

good blades flash, And the foe will flee!

For'd all, my lads! they fly!

good blades flash, And the foe, they fly!

good blades flash, And the cra-ven foe will run a - way!

good blades flash, And the cra-ven foe will run a - way!

charge the foe. They'll fly a - way, a-

charge the foe. They'll fly a - way, a-

good blades flash, And the craven foe will fly a - way!

good blades flash, And the craven foe will fly a - way!

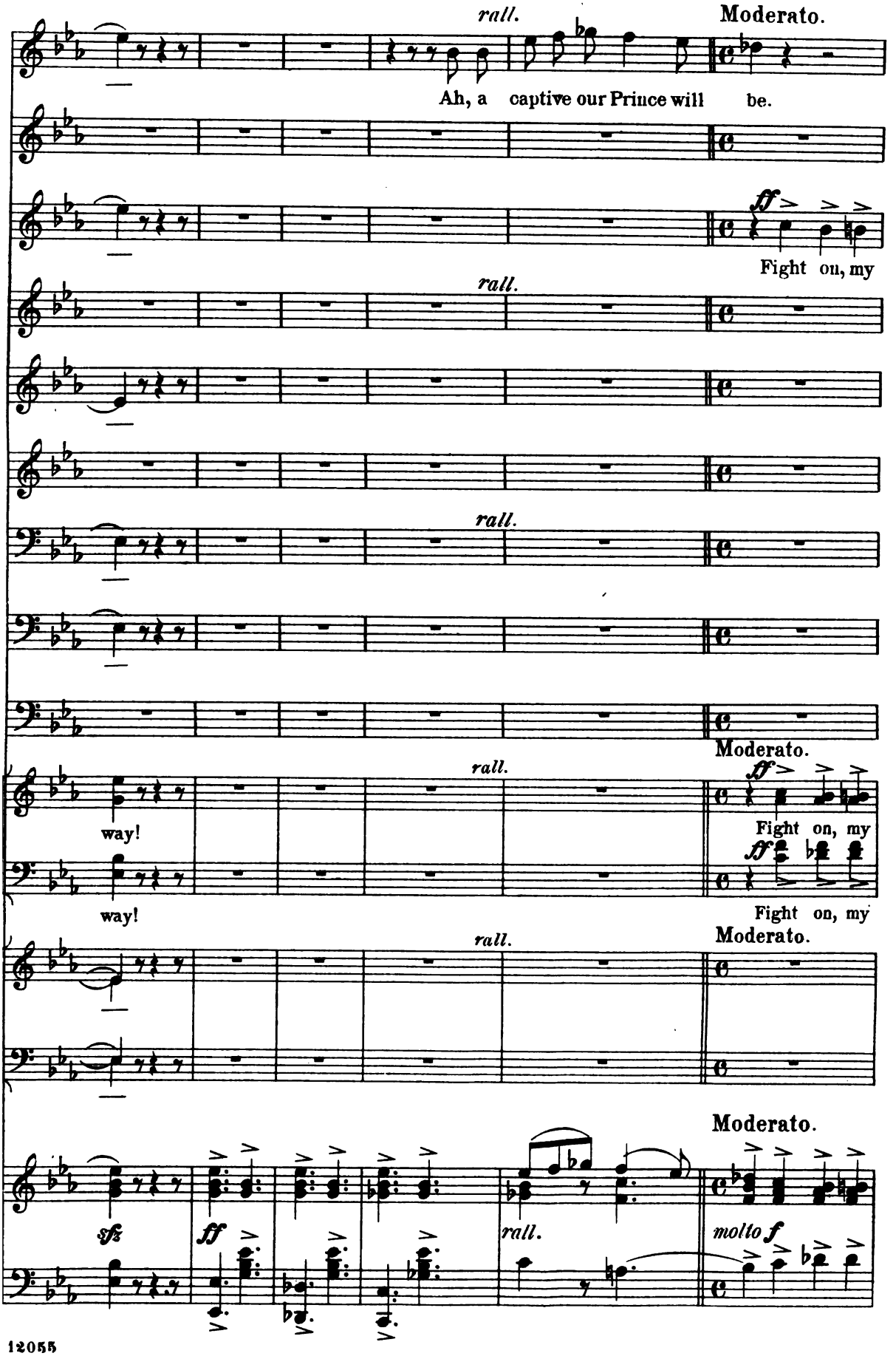
rall.
Moderato.
Ah, a captive our Prince will be.
ff
Fight on, my
rall.
rall.
Moderato.
rall.
ff
way!
Fight on, my
ff
way!
Fight on, my
rall.
Moderato.
Moderato.
sfz
ff
rall.
molto f

Too late! all now is lost.

lads.

Too late! all now is lost.

ff

We'll strike for fa - ther-land and hame!

ff

We'll strike for fa - ther-land and hame!

lads.

lads.

We'll strike for Fa - ther-land and hame!

mf

Ped.

Flora.

Quasi recitativo.

Hold! I command you, both my friends and foes! Down with your weapons!

Janet.

Andante.

Flora.

'Tis she!

Down with your weapons! I'll the truth dis-close.

Captain.

Lieut.

The Prince.

'Tis she!

The Mayor.

Rob Roy.

Lochiel.

Tammas.

Andante.

Soldiers and Servants.

(aside.) Andante.

'Tis Flo-ra! What would she

Highlanders.

(aside.)

'Tis Flo-ra! What would she

Andante.

what would she do?

f

Your

Who can this be? who can this be?

what would she do?

f

'Tis she! quite true!

f

'Tis she! quite true!

f

Who can this be? who can this be?

f

Who can this be? who can this be?

do? 'Tis she!

do? 'Tis she!

Flora.

pris - 'ner is my ser - vant: Not set him free! You come, ___ you

mf

Janet.

Flora.

rall. *ff*

come to seek Prince Charles, and I am he!

Captain.

Lieut.

The Prince.

The Mayor.

Rob Roy.

Lochiel.

rall.

Tammas.

Soldiers and Servants.

Ha! It is the

rall.

Ha! It is the

Highlanders.

rall.

Ped.

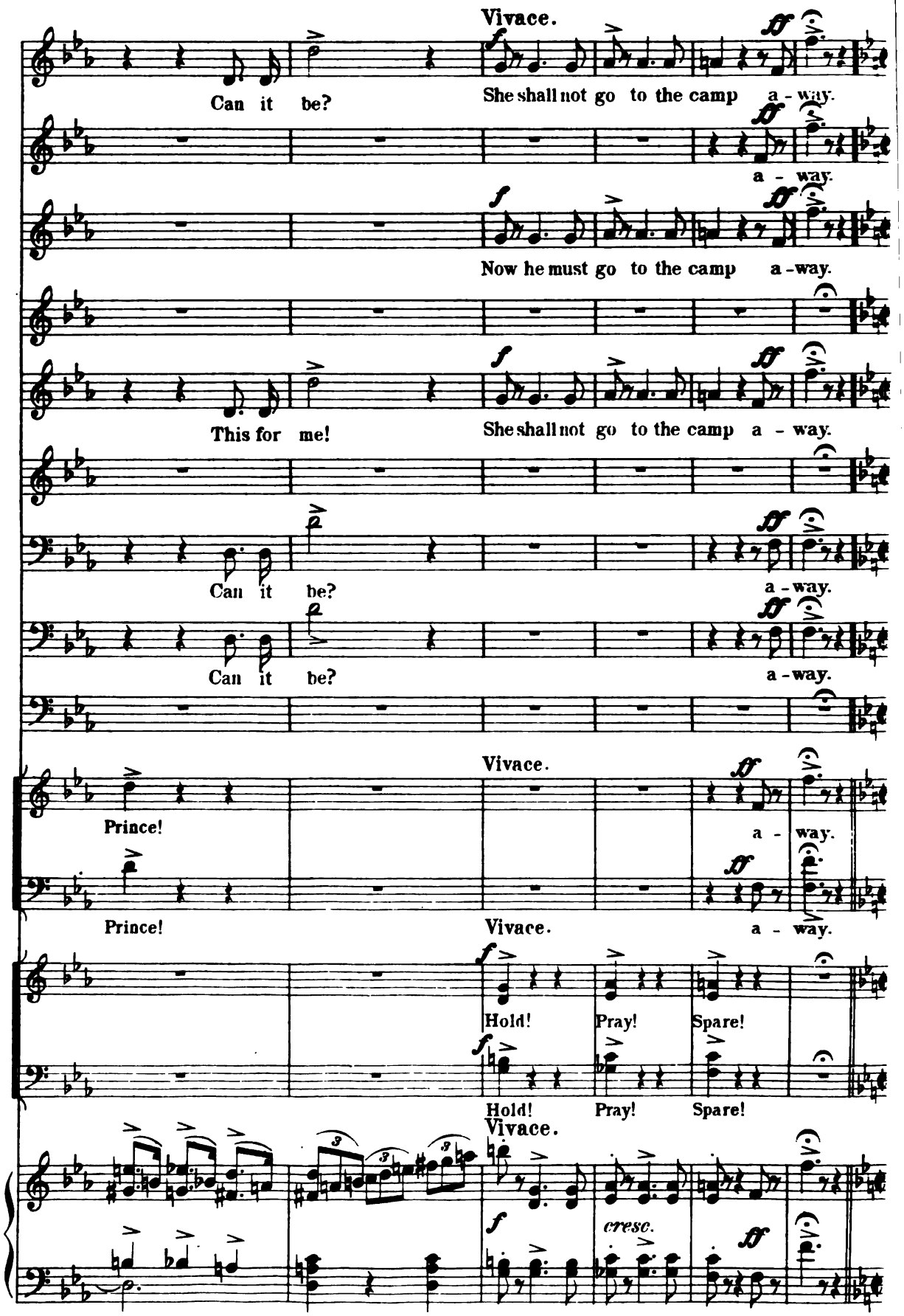
Vivace.
Can it be?
She shall not go to the camp a - way.
a - way.
Now he must go to the camp a -way.
This for me!
She shall not go to the camp a - way.
Can it be?
a -way.
Can it be?
a -way.
Vivace.
Prince!
a - way.
Prince!
Vivace.
a - way.
Hold! Pray! Spare!
Hold! Pray! Spare!
Vivace.
cresc.

Allegro vivace.

Captain.

Which of the two the Prince can be? One I must take and one set free.

You shall decide us, tell us and guide us; Which of the two shall go with me, now

Janet. Which one?

Flora. Which one?

Captain. Which one? tell? must go!

Prince. Which one? (To Flora.)

Mayor. I can up-set all you have planned, But if you'll promise

Rob Roy. Which one?

Lochiel. Which one?

Soldiers and Servts. Which one?

Highlanders. Which one?

Flora.

p

The Mayor.

Silence then! and ac-

me your hand, I'll manage it neat-ly, ver-y completely.

Janet.

rall.

a tempo.

ff

Perfi-dy!

Flora.

cept my hand.

a tempo.

ff

Perfi-dy!

Captain.

a tempo.

ff

Ar-rest him!

The Prince.

ff

Perfi-dy!

The Mayor.

rall.

a tempo.

ff

Well then, gentlemen, there's your man.

Gentlemen.

Rob Roy.

ff

Ha!

Lochiel.

a tempo.

ff

Ha!

rall.

ff

Ar-rest him!

Soldiers and Servants.

a tempo.

ff

Ar-rest him!

rall.

ff

Perfi-dy!

Highlanders.

a tempo.

ff

Ha!

a tempo.

rall.

ff

all is lost! Treachery to our cause!

all is lost! Treachery to our cause!

Ar- rest him! ar - rest him!

all is lost! Treachery to our cause!

there's your pris'ner; arrest him! ar - rest him!

all is lost! Lost to our cause!

all is lost! Lost to our cause!

Ar - rest him! Ar - rest him!

Ar - rest him! Ar - rest him!

all is lost! Treachery to our cause!

all is lost! Lost to our cause!

l.h.

Captain.

Now up, boys, and a - way boys! To a double quick march a-

way; No long-er can we stay, boys, We must get to the camp to - day, boys; We must

decreso. *espr.*

Janet. *poco rall.*

Flora. To the camp they'll take her now a-

Captain. To the camp they'll take me now a-

get to the camp, must get to the camp to - day. Now

The Prince.

The Major. To the camp they'll take my love a-

We'll get to the camp to - day. Now

Rob Roy.

Lochiel. To the camp they'll take her now a-

To the camp they'll take her now a-

Soldiers and Servants. We'll get to the camp to - day. Now

Highlanders. To the camp they'll take her now a-

poco rall.

way!

way!

up, boys, and a - way, boys, To a doub-le quick march a - way; No

way!

up, boys, and a - way, boys, To a doub-le quick march a - way; No

way!

way!

à 2.

up, boys, and a - way, boys, To a doub-le quick march a - way; No

up, boys, and a - way, boys, To a doub-le quick march a - way; No

way!

way!

mf

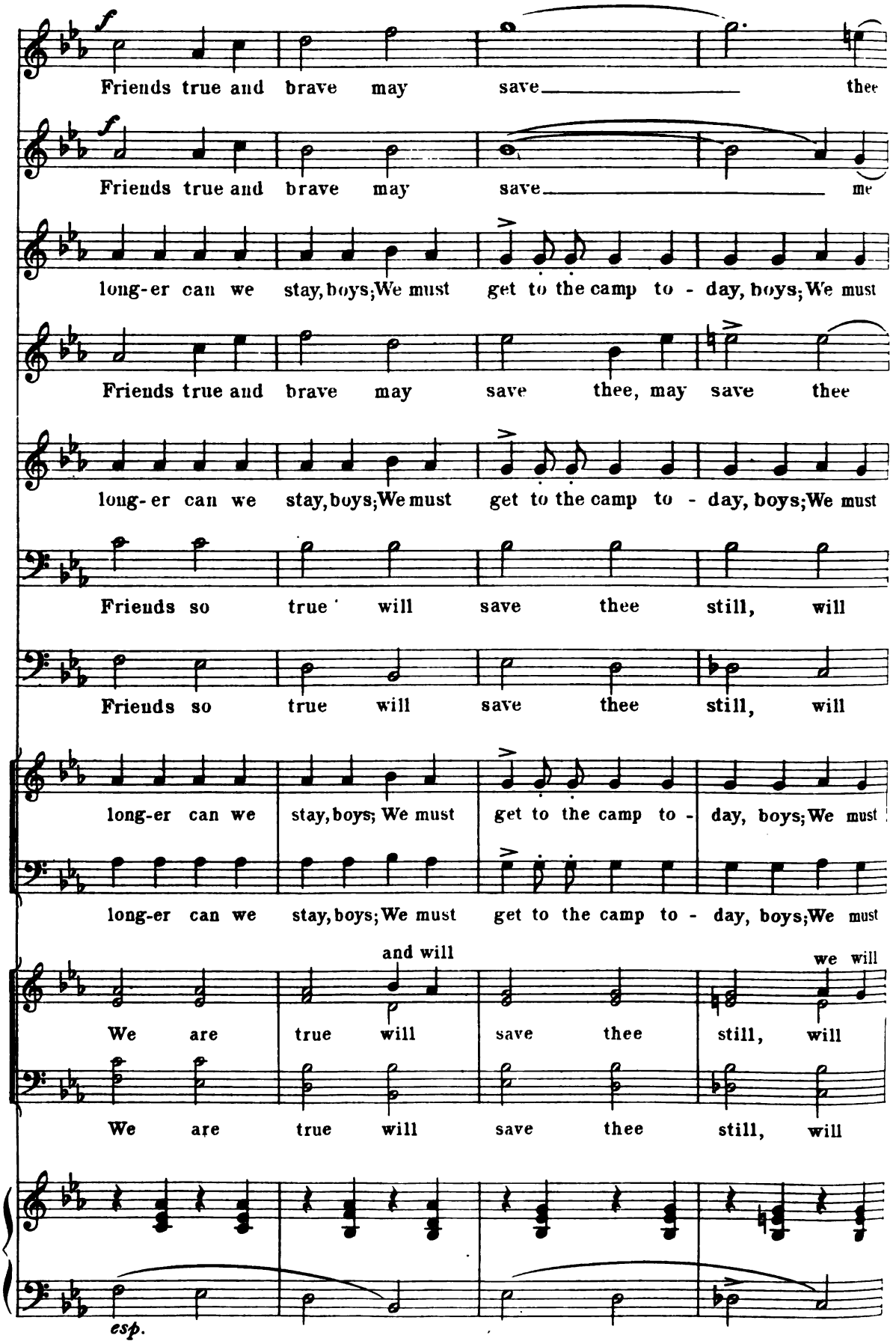
Friends true and brave may save thee
Friends true and brave may save me
long-er can we stay, boys; We must get to the camp to - day, boys; We must
Friends true and brave may save thee, may save thee
long-er can we stay, boys; We must get to the camp to - day, boys; We must
Friends so true will save thee still, will
Friends so true will save thee still, will
long-er can we stay, boys; We must get to the camp to - day, boys; We must
long-er can we stay, boys; We must get to the camp to - day, boys; We must
and will
we will
We are true will save thee still, will
We are true will save thee still, will
esp.

still! We'll haste to save;

still! They may save;

get to the camp, must get to the camp to - day, to the camp to -

still; yes, we will save;

get to the camp, must get to the camp to - day, to the camp to -

save thee still, we'll save thee still!

save thee still, we'll save thee still!

get to the camp, must get to the camp to - day, to the camp to -

get to the camp, must get to the camp to - day, to the camp to -

save thee still; we'll save thee still!

save thee still; we'll save thee still!

Do not fear. They'll not keep their

Fear not! They'll not keep their

marc.

day, to the camp a - way, to camp! We have the prize, yes, a-way to

Fear not! They'll not keep their

day, to the camp a - way, to camp! We have the prize, yes, a-way to

Fear not! They'll not keep their

Fear not! They'll not keep their

marc. à 2.

day, to the camp, A - way, to camp! We have the prize, yes, a-way to

marc. à 2.

day, to the camp, A - way, to camp! We have the prize, yes, a-way to

Fear not! They'll not keep their

Fear not! They'll not keep their

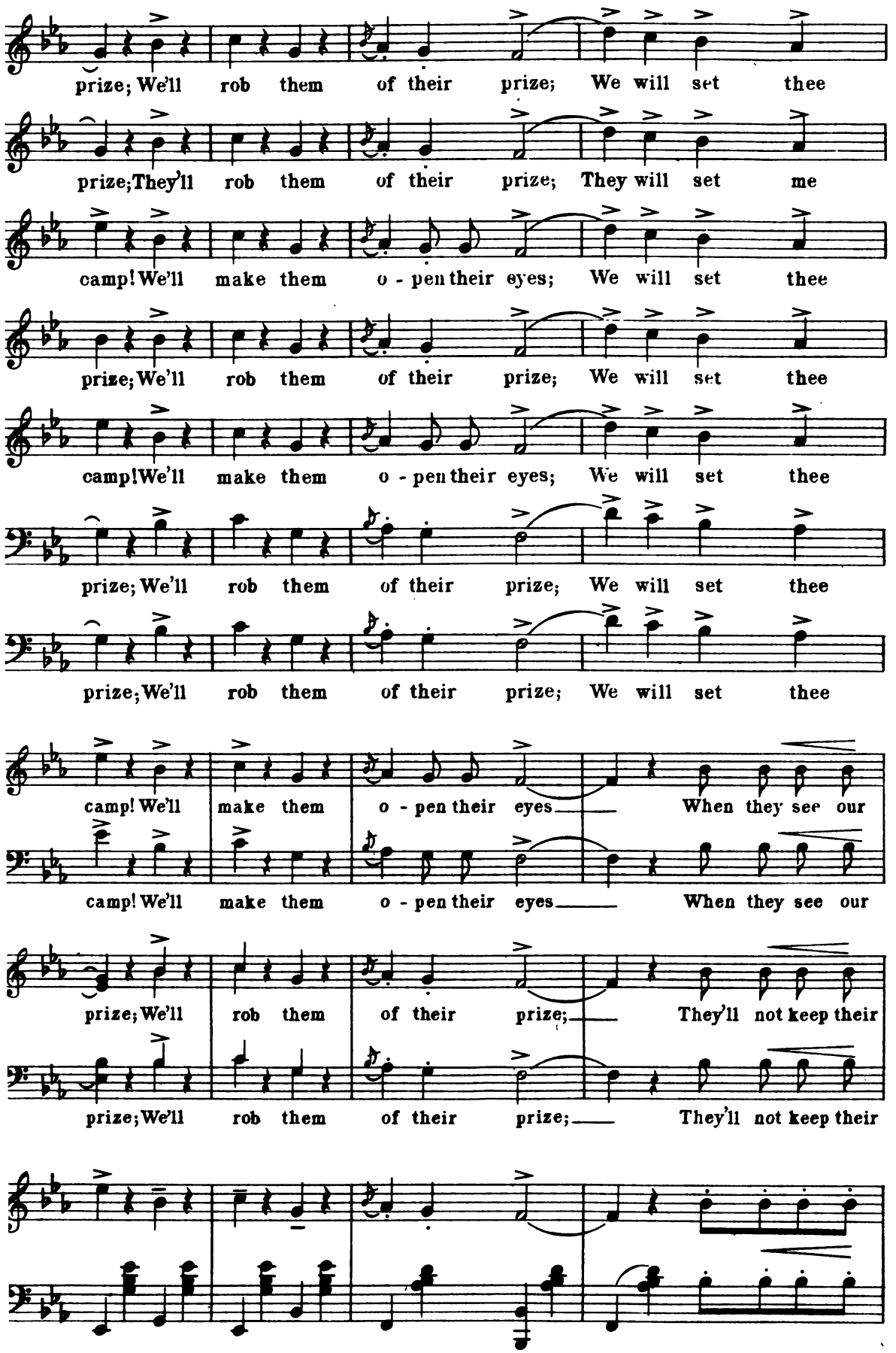
prize; We'll rob them of their prize; We will set thee
prize; They'll rob them of their prize; They will set me
camp! We'll make them o - pen their eyes; We will set thee
prize; We'll rob them of their prize; We will set thee
camp! We'll make them o - pen their eyes; We will set thee
prize; We'll rob them of their prize; We will set thee
prize; We'll rob them of their prize; We will set thee
camp! We'll make them o - pen their eyes When they see our
camp! We'll make them o - pen their eyes When they see our
prize; We'll rob them of their prize; They'll not keep their
prize; We'll rob them of their prize; They'll not keep their

free, Ay, we will haste to res-cue thee;

free, Ay, they will haste to res-cue me;

free, Ay, we will haste to res-cue thee;

free, Ay, we will haste to res-cue thee;

free, Ay, we will haste to res-cue thee;

free, Ay, we will haste to res-cue thee;

free, Ay, we will haste to res-cue thee;

prize. Ar-rest him, car-ry him, car-ry him;

prize. Ar-rest him, car-ry him, car-ry him;

prize. Ar-rest him, car-ry him, car-ry him;

prize. Ar-rest him, car-ry him, car-ry him;

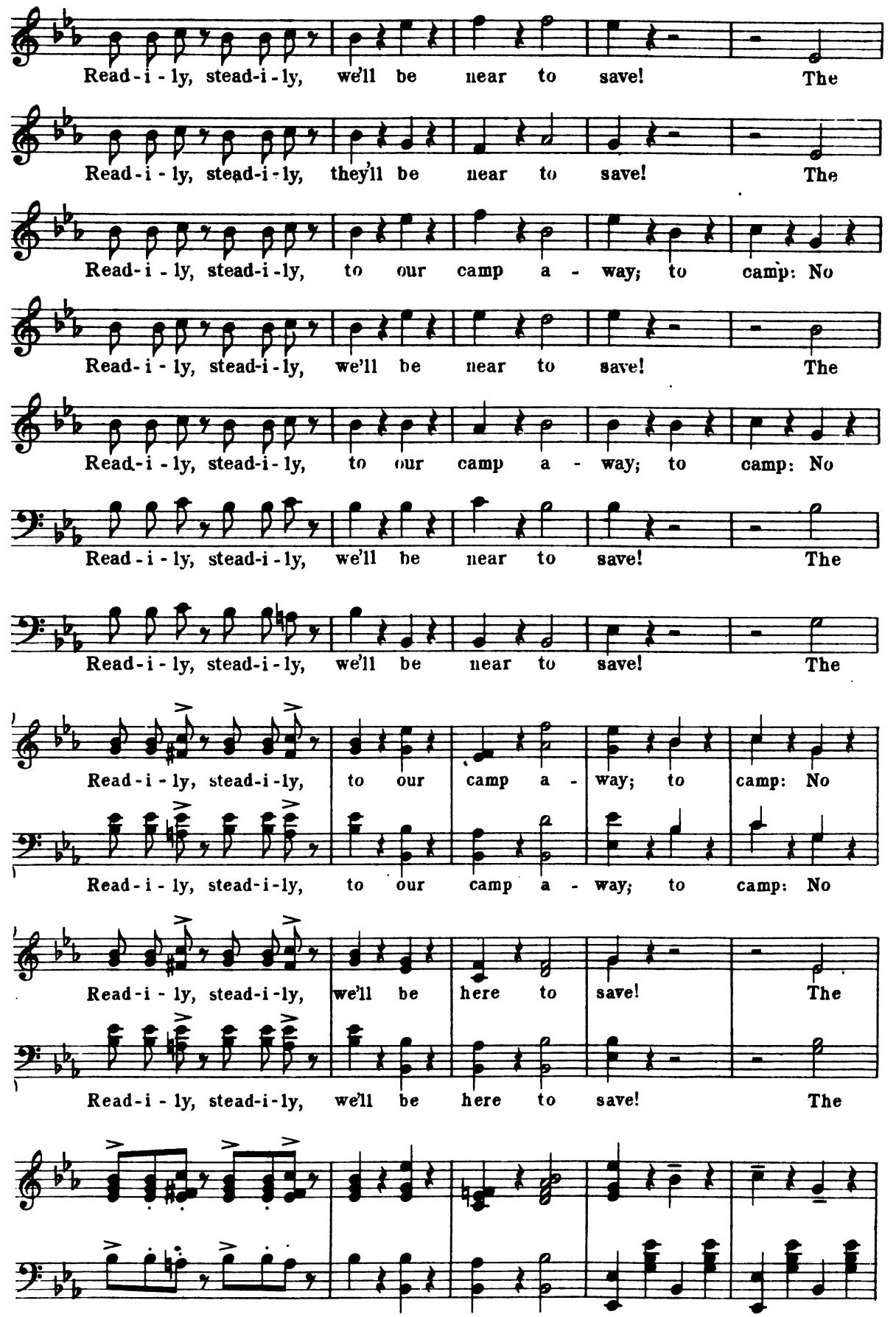
Read-i-ly, stead-i-ly, we'll be near to save! The
Read-i-ly, stead-i-ly, they'll be near to save! The
Read-i-ly, stead-i-ly, to our camp a-way; to camp: No
Read-i-ly, stead-i-ly, we'll be near to save! The
Read-i-ly, stead-i-ly, to our camp a-way; to camp: No
Read-i-ly, stead-i-ly, we'll be near to save! The
Read-i-ly, stead-i-ly, we'll be near to save! The
Read-i-ly, stead-i-ly, to our camp a-way; to camp: No
Read-i-ly, stead-i-ly, to our camp a-way; to camp: No
Read-i-ly, stead-i-ly, we'll be here to save! The
Read-i-ly, stead-i-ly, we'll be here to save! The

Prince! We are here to save, They have the prize at last.

Prince! They are here to save, But they've the prize at last:

more de-lay, To the camp a - way; We have the prize at last,

Prince! We are here to save, They have the prize at last.

more de-lay, To the camp a - way; We have the prize at last,

Prince! We are here to save, They have the prize at last,

Prince! We are here to save, They have the prize at last,

more de-lay, To the camp a - way; We have the prize at last,

more de-lay, To the camp a - way; We have the prize at last,

Prince! We are here to save, They have the prize at last,

Prince! We are here to save, They have the prize at last.

We will save him still! Our Prince, our Prince we yet will save!

They'll yet save me still! Our Prince, our Prince they yet will save!

— To the camp a - way, To camp with him a - way. So read - i - ly, stead-i - ly

We will save him still! Our Prince, our Prince we yet will save!

— To the camp a - way, Our Prince, our Prince we yet will save!

We will save him still! Our Prince, our Prince we yet will save!

We will save him still! Our Prince, our Prince we yet will save!

— To the camp a - way! So read-i - ly, stead-i - ly,

— To the camp a - way! So read-i - ly, stead-i - ly,

we will save him still! we'll save him still, Our

we will save him still! we'll save him still, Our

We'll save! A - las, A-

They'll save! A - las, A-

Read - i - ly, stead - i - ly, on: Huz - zah, Huz-

We'll save! A - las! A-

Read - i - ly, stead - i - ly, on: Huz - zah, Huz-

We'll save! A-

We'll save! A-

read - i - ly, stead - i - ly, on: Huz - zah, Huz-

read - i - ly, stead - i - ly, on: Huz - zah, Huz-

ff

still! A - las our cause is lost! A - las! our

ff

still! A - las our cause is lost! A - las! our

las! All's lost: We will save!

las! All's lost: They may save!

zah! we've caught the Prince! Yes, a - way!

las! All's lost: We will save!

zah! we've caught the Prince! Yes, a - way!

las! All's lost: We will save!

las! All's lost: We will save!

zah! we've caught the Prince! Yes, a - way!

zah! we've caught the Prince! Yes, a - way!

cause is lost, is lost, we will save!

cause is lost, is lost, we will save!

molto ff

End of Act II.

Act III.

No 19. Introduction and Song.

Captain Sheridan and Chorus.

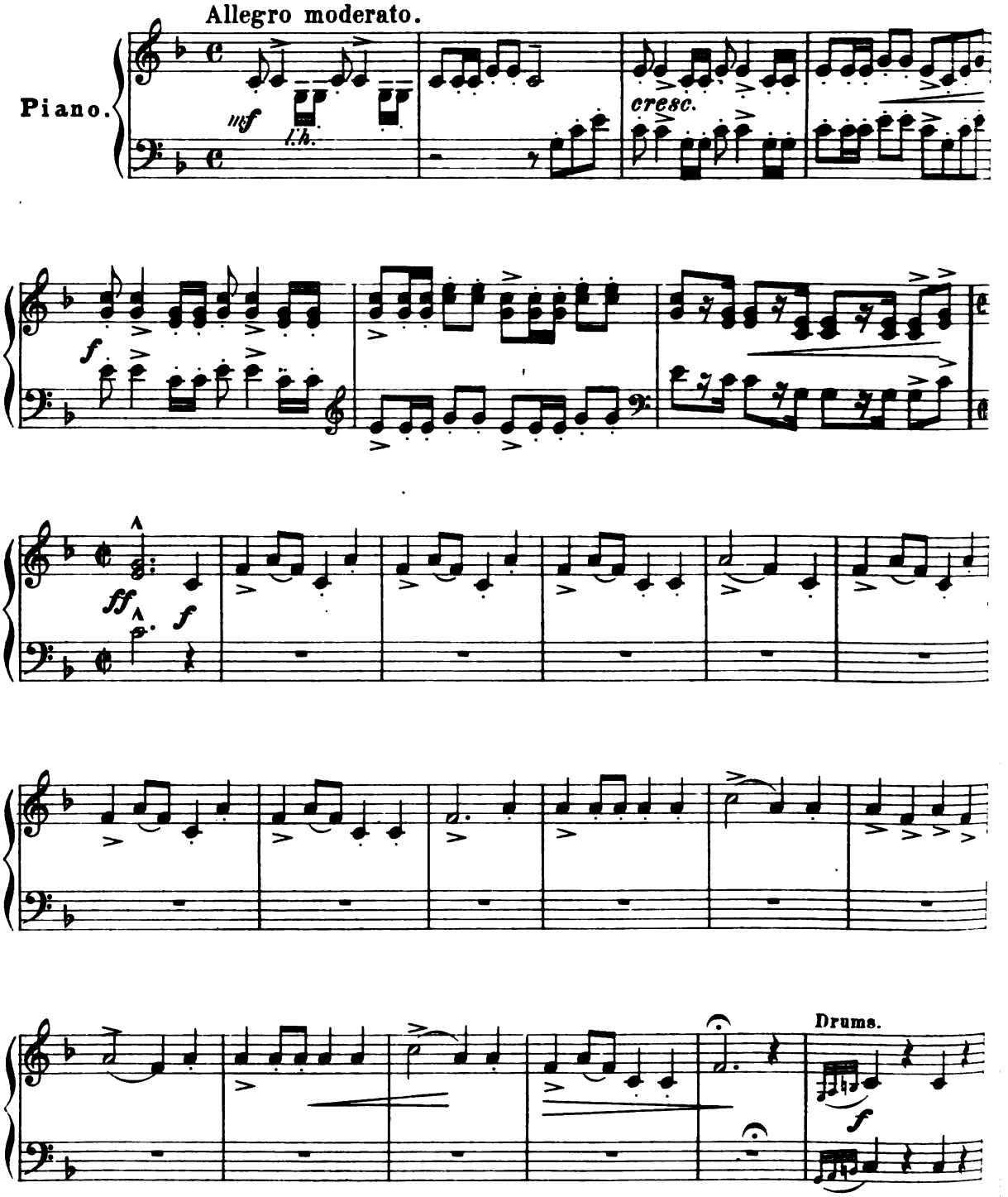

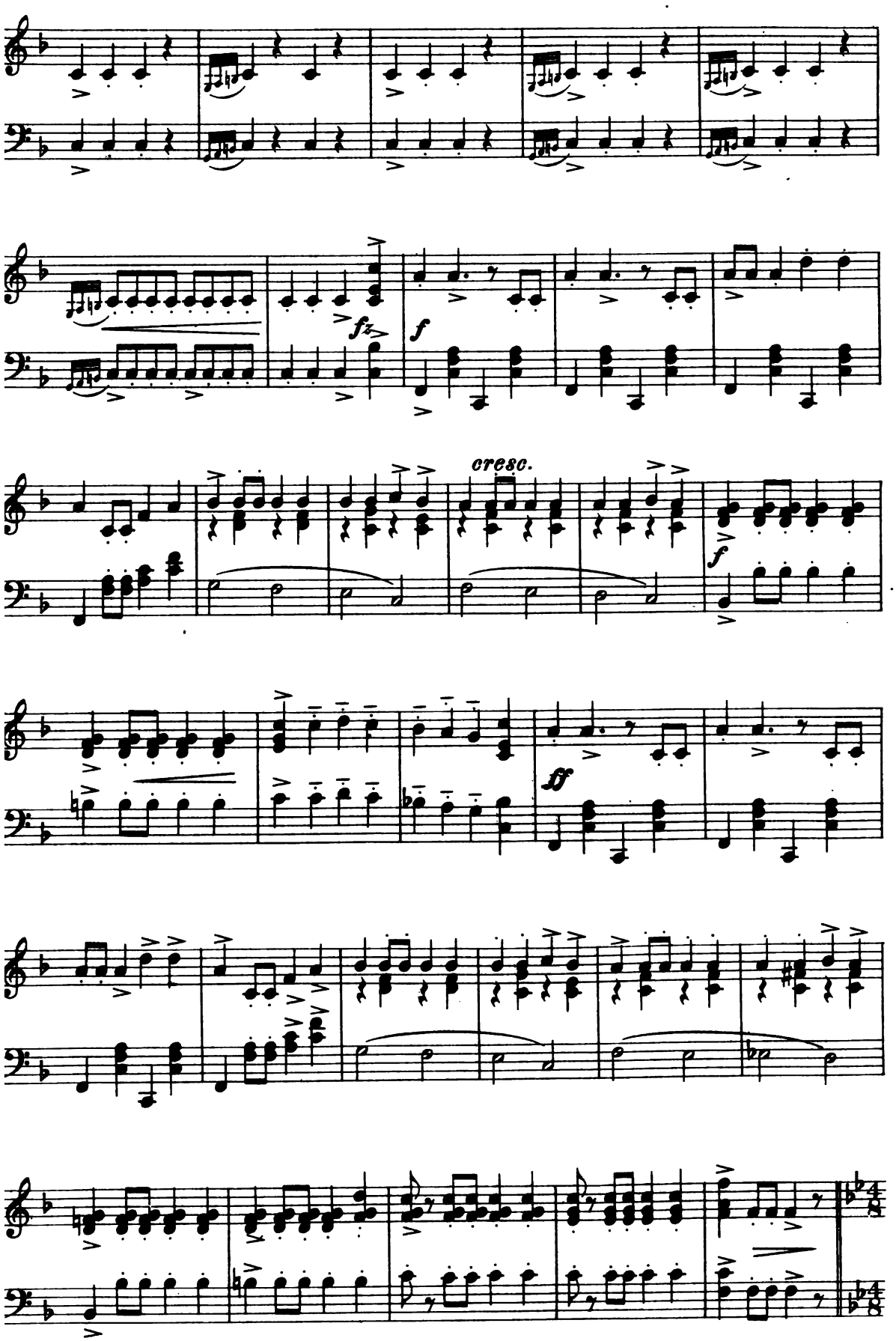
fz
f
cresc.
f
ff

Allegro

f con spirito.

1. Ris-ing when the
2. Trumpets have a

f cresc. *ff* *mf con spirito.*

dawn is grey, Rousing ev-'ry soldier who is napping Chas-ing ev-'ry
ring I love, Many to the merry pipe are partial, But the drum I

dream a-way, With the mer-ry message of his tap-ping, tap-ping. Hap-py is the
place a-bove Ev-'ry sort of music that is grand and martial. Still of the in-

cresc.

drum-mer boy, While he beats so stur-di-ly and proud-ly; Now ye
spir-ing sound, Nev-er I ap-pre-ci-ate the beau-ty, When at

war-ri-ors a-rise, It is time to op-en eyes, For the re-veil-lé is ringing
dawn-ing of the day, Comes the ring-ing re-veil-lé, That calls me to a sol-dier's

loud-ly!
du - ty.

sfz *p* *cresc.*

f

1-2. On - ward all! Rat-a-

f

plan, rat-a-plan, rat-a - plan. Drum with zest, my boys!

Chorus. SOPRANOS.

f Rat-a-plan!

TENOR.

f Rat-a-plan!

BASS.

f Rat-a-plan!

Beat your best, my boys! On - ward all! Rat-a - plan, rat-a-plan, rat-a -

cresc.

cresc.

plan! When you hear the drummer's tap, Bid a - dieu to morning nap, When you

Bid a - dieu to morning nap,

Rat-a-plan, plan! Tap, tap,

Rat-a-plan, plan! Tap, tap,

Rat-a-plan, plan! Tap, tap,

hear the re-veil - lé. On - ward all! Rat-a-

tap, Tap, tap, tap, rat-a-plan, plan! On - ward all! Rat-a-

tap, Tap, tap, tap, rat-a-plan, plan! On - ward all! Rat-a-

tap, Tap, tap, tap, rat-a-plan, plan! On - ward all! Rat-a-

plan, rat-a-plan, rat-a - plan. Drum with zest, my boys,

plan, rat-a-plan, rat-a - plan! Drum with zest, my boys,

plan, rat-a-plan, rat-a - plan, rat-a-plan, plan! Drum with zest, my boys,

plan, rat-a-plan, rat-a - plan, rat-a-plan, plan! Drum with zest, my boys,

Beat your best, my boys; Come, sol - diers, rise; Rat-a -

Beat your best, my boys; Come, sol - diers, rise; Rat-a -

Beat your best, my boys; Come, sol - diers, rise; Rat-a-plan, rat-a -

Beat your best, my boys; Come, sol - diers, rise; Rat-a-plan, rat-a -

plan, rat-a-plan, rat-a - plan! All the la-zy sol-diers hate to *cresc.*

a2

plan, rat-a-plan, rat-a - plan! Tap, tap, *cresc.*

plan, rat-a-plan, rat-a - plan! Tap, tap,

plan, rat-a-plan, rat-a - plan! Tap, tap, *cresc.*

list - en to the re - veil - lé. re - veil -

tap, tap, tap, tap! tap, tap,

tap, tap, tap, tap! tap, tap,

tap, tap, tap, tap! tap, tap,

cresc. *sfz*

lé. With a rous-ing rat-a - plan, plan, plan!

tap! plan, plan!

tap! plan, plan!

tap! plan, plan!

No. 20. Chansonette and Duet.

The Prince and Flora.

Allegro moderato.

Piano.

p

r.h.

The Prince.

p con sentimento.

1. Who can tell me where she dwells, my sweetheart fair, my la - dy?
2. Who can say how blue the eyes of my dear love, my la - dy?

p

Guide me, chim - ing heath-er bells that ring in cops - es shad - y;
Blue as bits of heav - en seen through sum-mer leaf - age shad - y;

cresc.

Mav - is sing - ing cheer - lie, Can you say where she may be?
Ah! her voice is soft to me, As the wood-brooks mel - o - dy;

cresc.

cresc.

f

poco rall.

Who is all the world to me, My sweet-heart fair, my la - dy.
Sing and guide me un - to thee, My sweet-heart fair, my la - dy.

f

colla voce.

Poco più animato.

mf

1-2. Breeze, bear my song to her, Winds, speed a-long to her, Tell her I

mf

poco rall. *ff* *a tempo.*

love her, will love her for aye! Birds, come and sing of her,

poco rall.

Fair ti-dings bring of her, of her In whose eyes are my

Flora.

mf

Fa la

(Looking toward tower.)

night and my day. Can she be there? Ah!

mf

l.h. *l.h.*

p

Fa la, fa la la! Fa la,

That voice!

nf *cresc.*

fa la, Fa la la la!

'Tis she!

f

Ped.

Fa la, la, la!

f

That voice I

f

(She appears at the window.)

know; 'Tis she I love who sings, who sings.

p

ad lib.

Moderato grazioso.

p

A bird sang at my win-dow at the dawn, at the dawn;

Moderato grazioso.

pp *colla voce.*

Più mosso.

Fa la la la la la la la la! Fa la la! Oh

p

'Tis she!

Più mosso.

p

Moderato grazioso.

lov-ing heart, despair thou not, trust on, trust thou on!

Più mosso.

Fa la la la la la la la la!

Moderato grazioso.

pp *colla voce.*

Più mosso.

Fa la la la la la la la la! fa la!

f *con anima.*

He loves thee, loves thee well, and on-ly

f

cresc.

thee! And he will come at last to set thee

Yes, he loves on - ly thee! He will come, will

cresc.

poco agitato.

free! And he will come at last, will

come to set thee free!

poco agitato.

come at last to set thee free. *mf* Fa la la la la la

Will set thee free!

mf

Moderato.

la! Fa la la la la la la! A bird sang at my window at the

'Tis she! He will set thee free!

Moderato.

mf

pp colla voce.

Più mosso.

dawn, at the dawn. Fa la la la fa la la la la! fa la la la la la

poco rall.

I hear!

Più mosso.

mf

colla voce.

la la la! Fa la la la! Fa la la la! Fa la!

f p f

She's there!

Allegro.

p

My

Flo - ra! Flo - ra! 'Tis I, and help is nigh!

Allegro.

p

cresc.

f

Prince! There's dan-ger for thee here! For thee, more

cresc.

f

than my-self I fear. For thee I fear.

f

For me!

dim. *p*

rall. Moderato maestoso.

True heart and ten - der, I greet thee at last, Ban-ish all

True heart and ten - der, I greet thee at last, Ban-ish all

Moderato maestoso.

rall. *f*

fear, for a com - rade is nigh; All I

fear, for a com - rade is nigh; Per - il to

share with thee, Dan - ger to dare with thee,

share with thee, Dan - ger to dare with thee, For thee to

Live for thee, or with thee to die.

live, or with thee to die. *agitato.* For thee to

Live for thee, if I may; With thee to

live, if there's life for us, more life for us.

rall.

die if our death is de - creed.

Poco più Animato e lar-

Breeze, bear my

Breeze, bear my

Poco più Animato e lar-

gamente.

song to thee, Winds, speed a - long to thee; Told thee I

song to thee, Winds, speed a - long to thee; Told thee I

gamente.

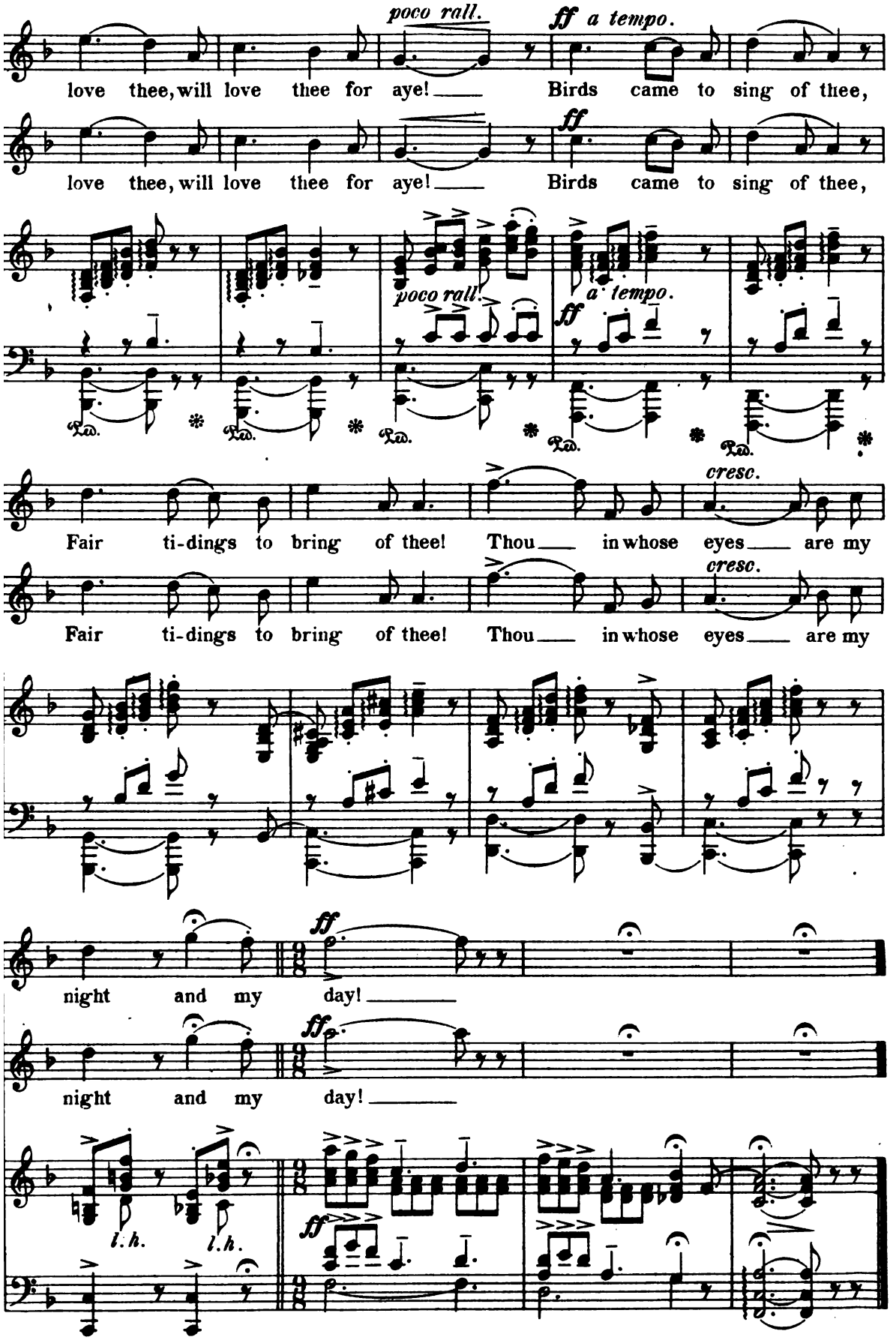
poco rall.
ff a tempo.
love thee, will love thee for aye! Birds came to sing of thee,
ff
love thee, will love thee for aye! Birds came to sing of thee,
poco rall.
a tempo.
ff
Ped.
cresc.
Fair ti-dings to bring of thee! Thou in whose eyes are my
cresc.
Fair ti-dings to bring of thee! Thou in whose eyes are my
ff
night and my day!
ff
night and my day!
l.h.
l.h.
ff

No. 21. Song of the Turnkey.

Lochiel.

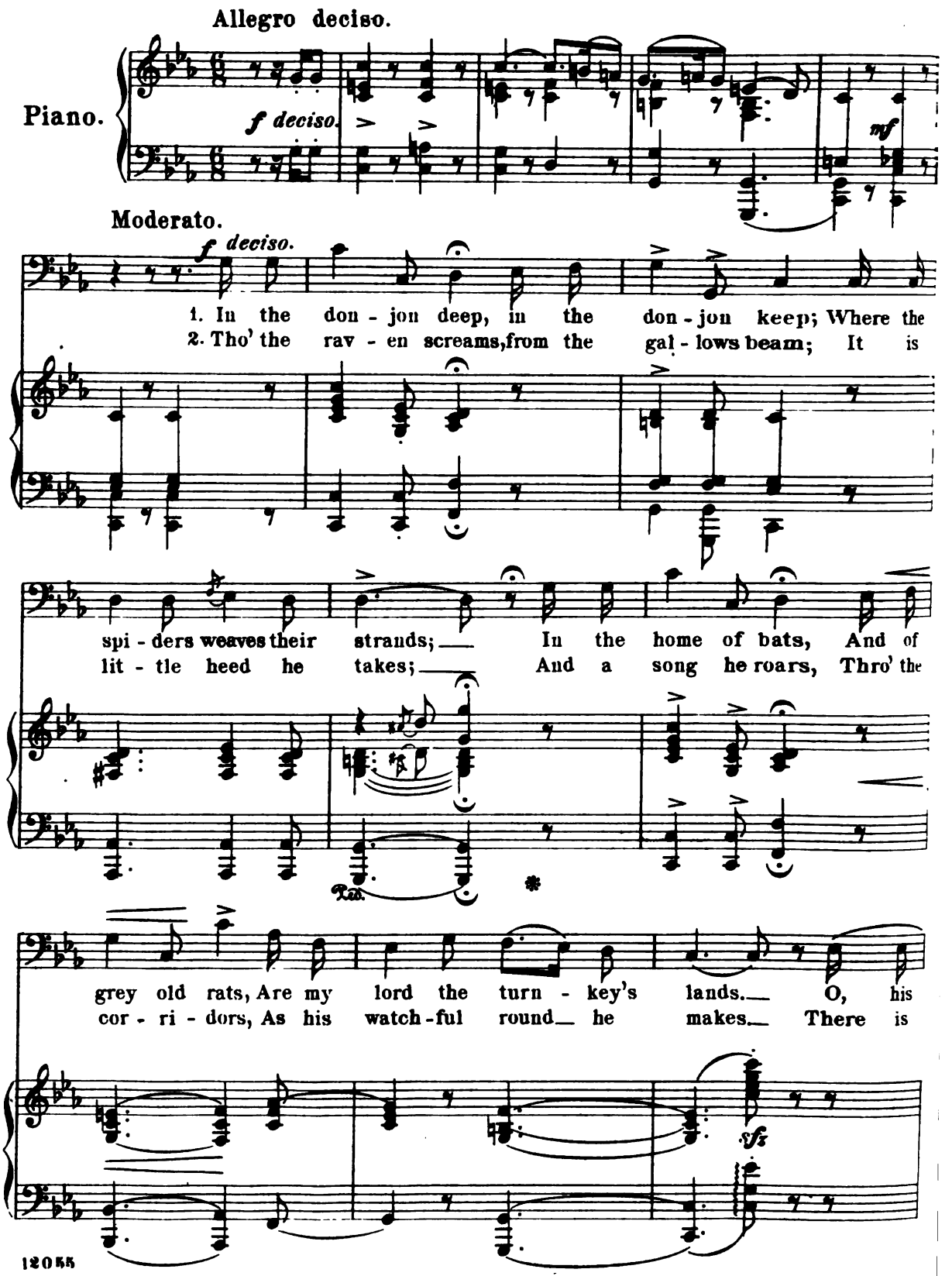

Più placido.

task is light but from morn 'till night, On his rounds he needs must
ne'er a trai - tor in all his realm, For their mon - arch nev - er

go. It is tramp, and tramp, with his keys and his lamp, In the
sleeps: There is none dares say to the turn - key "Nay," He is

rall.

cor - ri - dors down be - low. 1-2. Then its
king of the don - jon deeps.

Con spirito.

ff *cresc.*

Ho, ho,

colla voce.

marcato il movi-

ho! I am king of the don - jon deep; There is

mento.

mu - sic of bolt and chain, In the turn - key's dark do -

main. How mer - ri - ly jin - gle chains that cling! How

mer - ri - ly jin- -gle keys that swing! I am

cresc.

marc. *molto.*

king, king, king of the don - jon keep.

1.

2. *rall.*

king of the don - jon

Più lento.

colla voce.

D. S.

keep.

a tempo.

No 22. Serenade.

The Mayor and Sandy.

Allegro à la Valse.

Piano.

p

The Mayor.

mf

The land of ro - manc-es, Of mu - sic and dances Is dear and dis - tant Spain!

Sandy.

f

Is Spain! Where sweet Señ-or - i - tas, In - ez - es, Juan - i - tas, With black eyes woo each swain.

Each

cresc.

p

swain! Whirling, twirling round in the dance;

Trip-ping,

cresc.

Fan - dang - os and bo - ler - os, Señ-or-

skip-ping, Gai - ly we prance; Fan - dang - os and bo - ler - os Señ-or-

cresc.

i - tas, Ca-bal - ler - os, They en - trance in that land of fair ro - mance:

i - tas, Ca-bal - ler - os, They en - trance in that land of fair ro - mance, ro-

Cas-ta-nets cling - ing! As we

mance. Tambourines ring - ing! As we

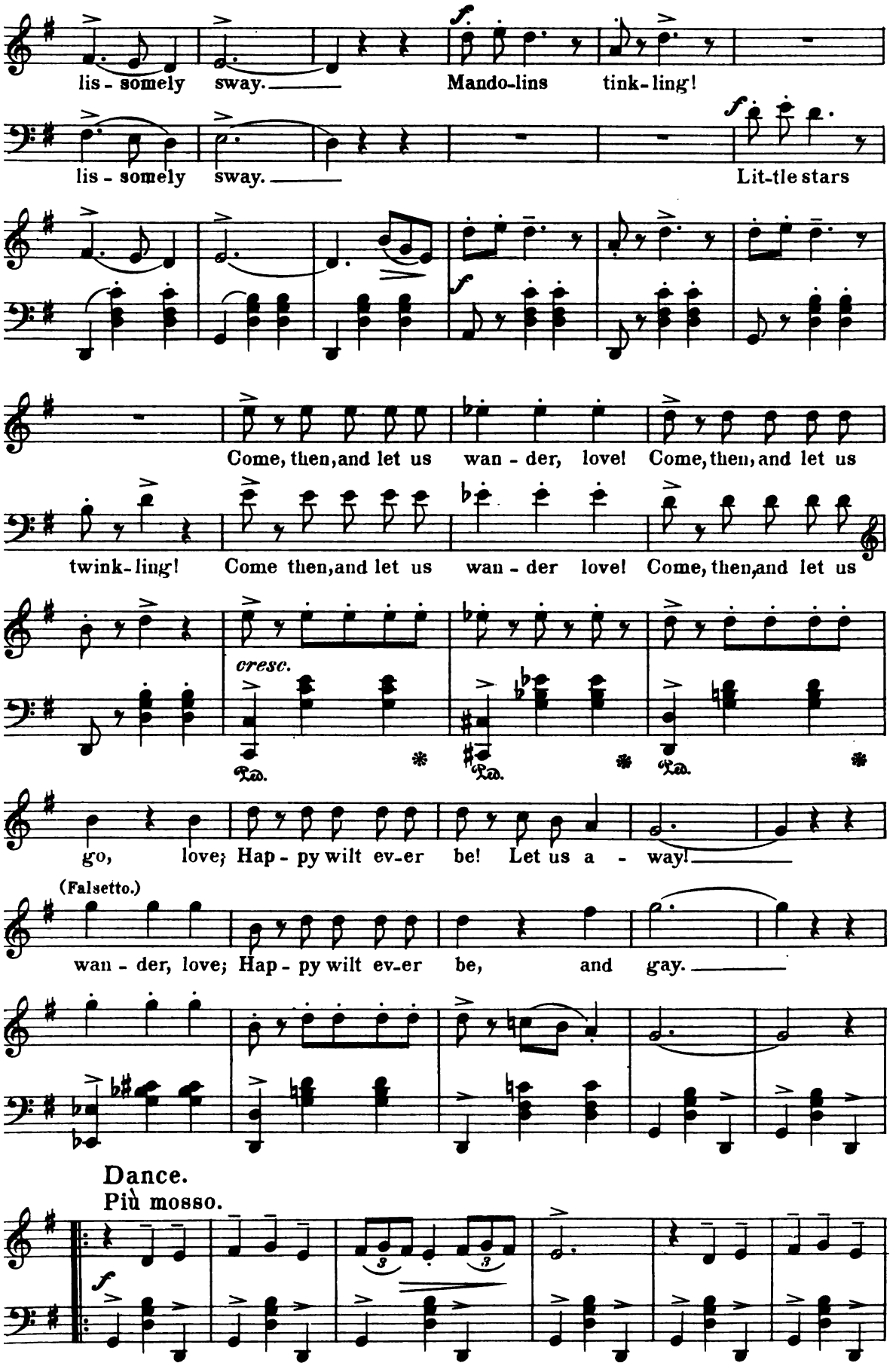
lis - somely sway. Mando-lins tink-ling!
lis - somely sway. Lit-tle stars
Come, then, and let us wan - der, love! Come, then, and let us
twink-ling! Come then, and let us wan - der love! Come, then, and let us
cresc.
go, love; Hap - py wilt ev-er be! Let us a - way!
(Falsetto.)
wan - der, love; Hap - py wilt ev-er be, and gay.
Dance.
Più mosso.

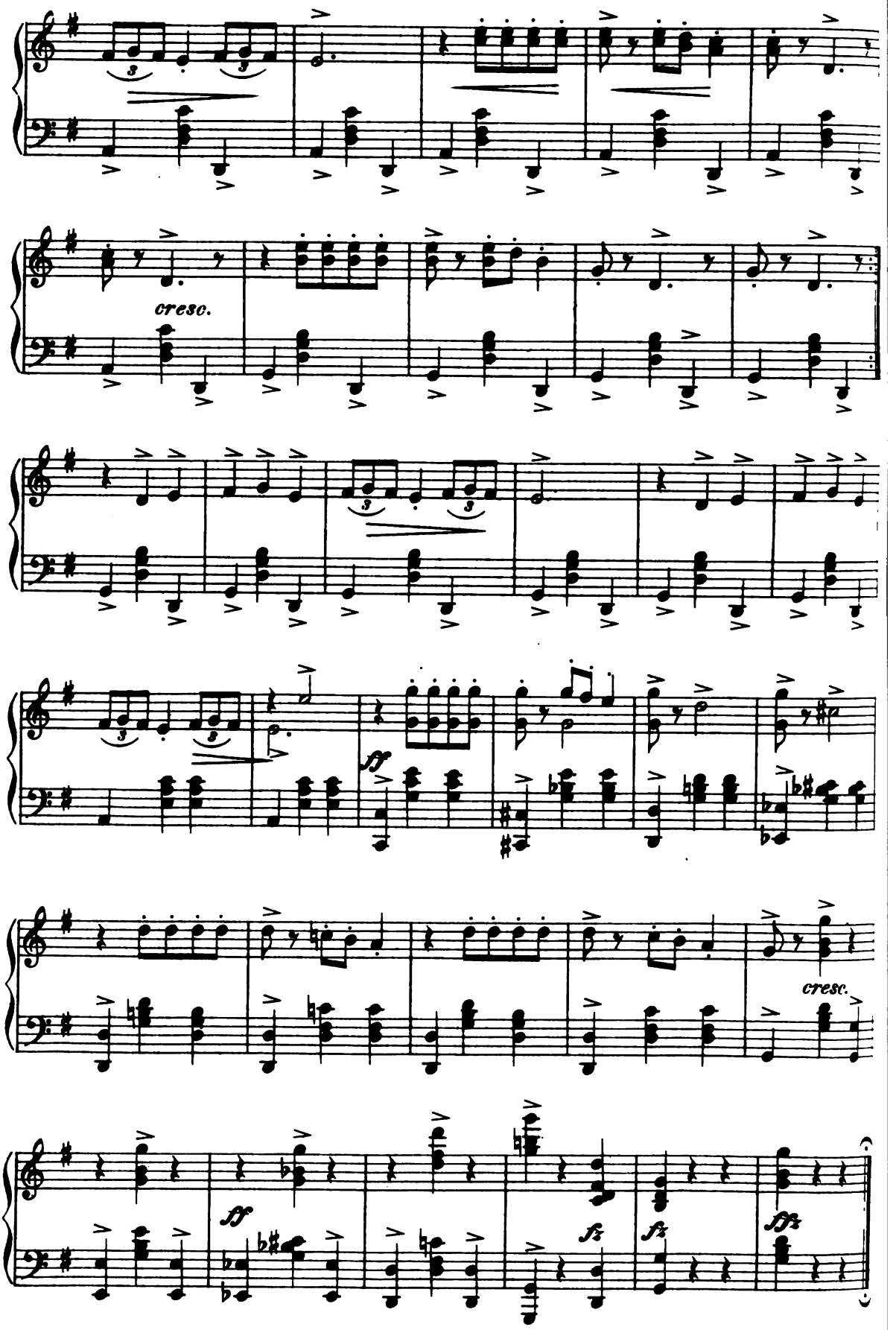
cresc.
ff
cresc.
ff
fz
fz
ffz

No 23. Rustic Song.

Rob Roy, Janet and Chorus.

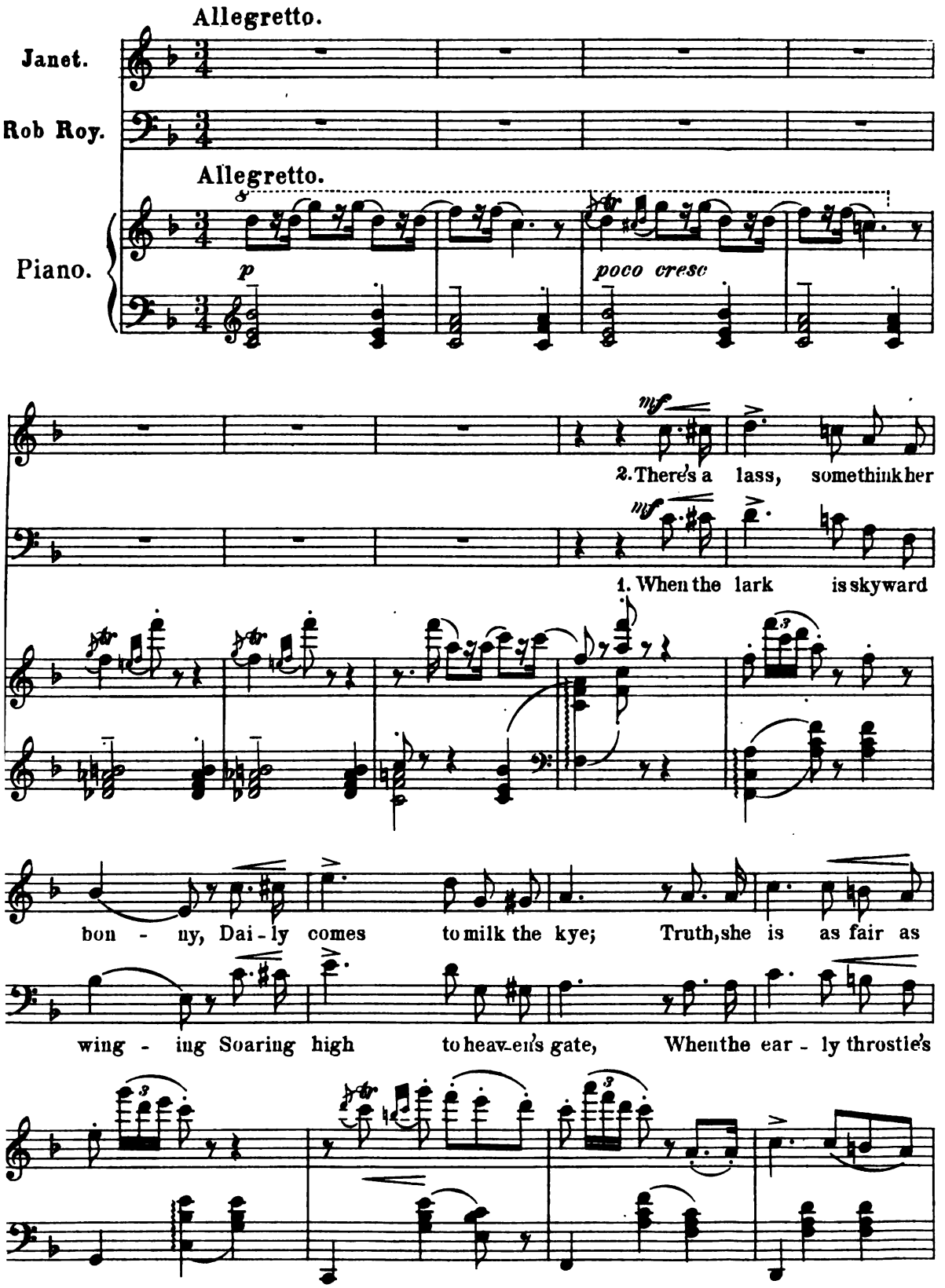

rall. *a tempo.* *mf*

mon - y, ye maun know the lass I mean is I 1. While the day - star still is
2. Ev - 'ry morn she comes and

rall.

sing - ing Wakes his la - zy, la-zy lit - tle mate. 1. A star still is
2. Each morn-ing she

colla voce. *a tempo.* *dolce.*

show-ing, But the glow - - worm's light is gone; Then you hear the plow-boy
meets him With none ith - - er by to see; Ye had the kiss that

cresc.

show-ing, But the glowworm's lit - tle light is gone; Then you hear the plow-boy
greets him With none ith - er bod - y by to see, Ye had her sweet-est

cresc.

go - ing Through the mead - ow, thro' the mead - ow at the
greets him, Ye were ev - er blithe and hap - py as my

go Thro' mead - ows at the
life, Ye too were blithe and

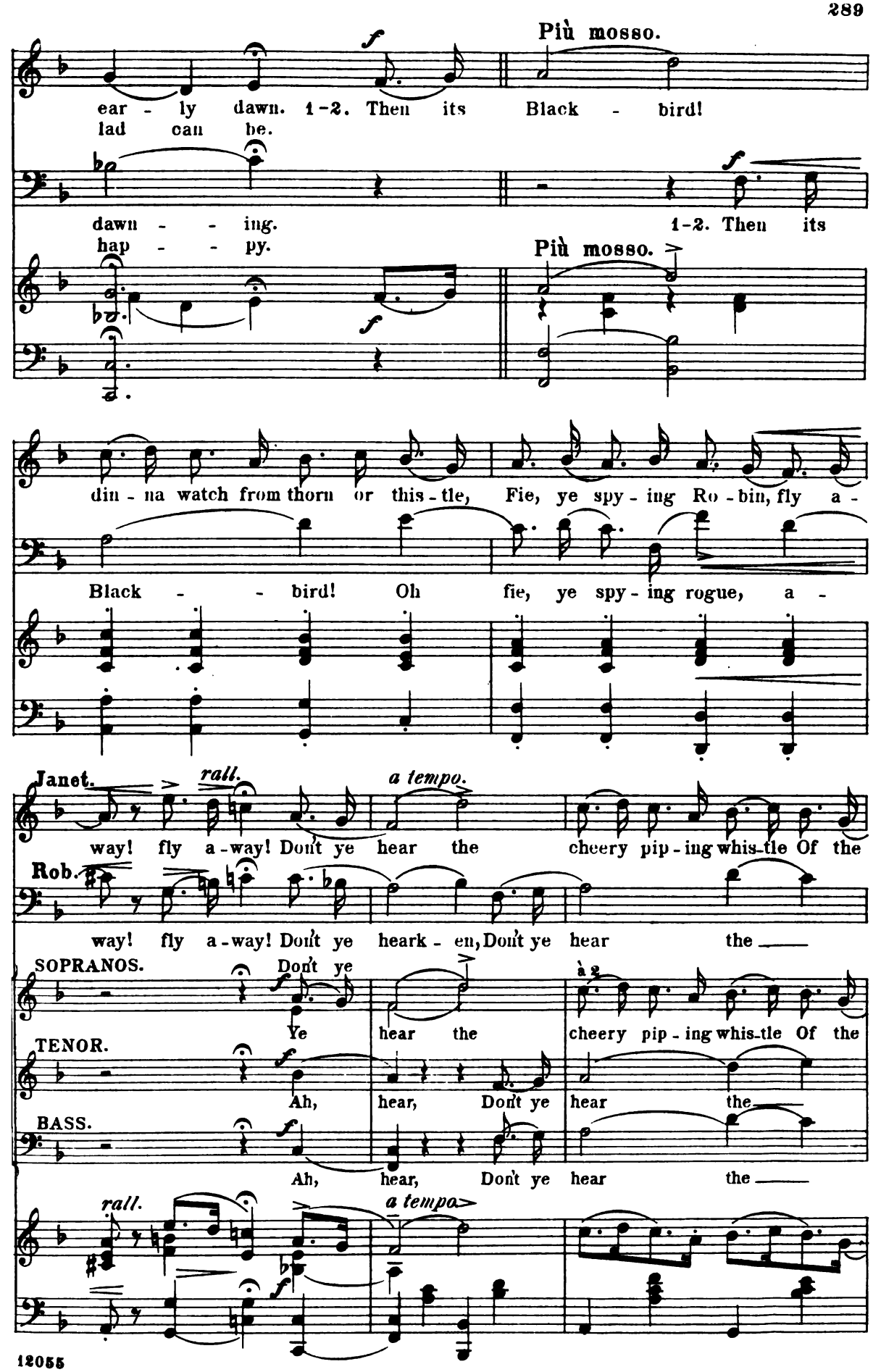
Più mosso.
ear - ly dawn. 1-2. Then its Black - bird!
lad can be.
dawn - - ing. 1-2. Then its
hap - - py.
Più mosso.
din - na watch from thorn or this - tle, Fie, ye spy - ing Ro - bin, fly a -
Black - - bird! Oh fie, ye spy - ing rogue, a -
Janet.
rall.
a tempo.
way! fly a - way! Don't ye hear the cheery pip - ing whis - tle Of the
Rob.
way! fly a - way! Don't ye heark - en, Don't ye hear the
SOPRANOS.
Don't ye
Ye hear the
à 2
cheery pip - ing whis - tle Of the
TENOR.
Ah, hear, Don't ye hear the
BASS.
Ah, hear, Don't ye hear the
rall.
a tempo

plow-boy far-ing gai-ly At the dawn; at dawn of day?

cheer-y pip-ing At the dawn of

plow-boy far-ing gai-ly At the dawn of

cheer-y pip-ing At the dawn of

cheer-y pip-ing At the dawn of

(whistle)

Now fly a-way! Spy-ing Rob-in, fly a-way! a-way!

(whistle)

day. A - way! Rob-in, fly a - way!

A - way Rob-in, fly a - way!

day? Ay! fly, fly a - way!

day? A - way! yes, fly a - way!

day? A - way! yes, fly a - way!

(whistle)

(whistle)

(whistle)

f

Ped. * Ped. *

1.

2.

1.

2.

8

p

No 24. Finale III.

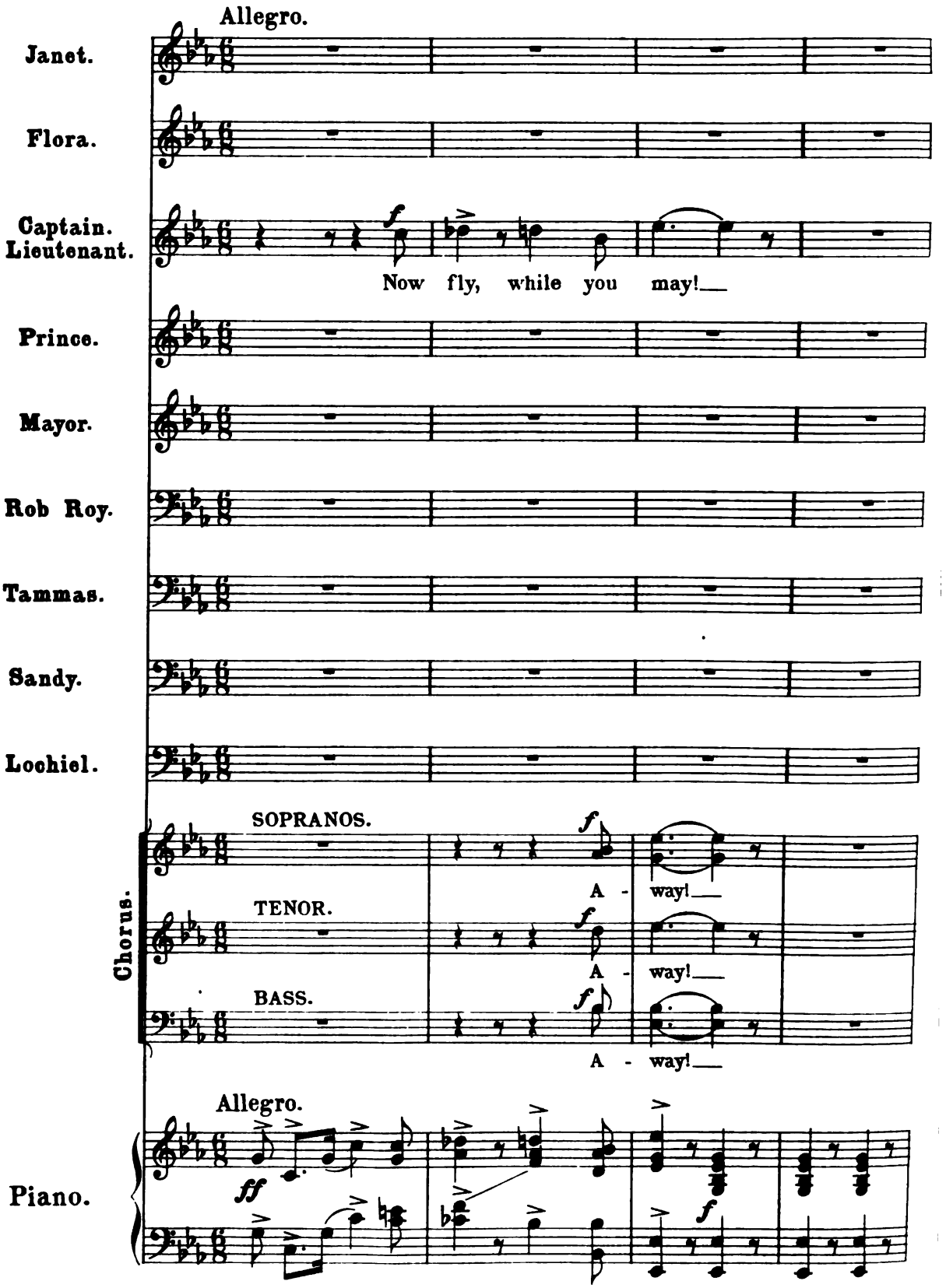

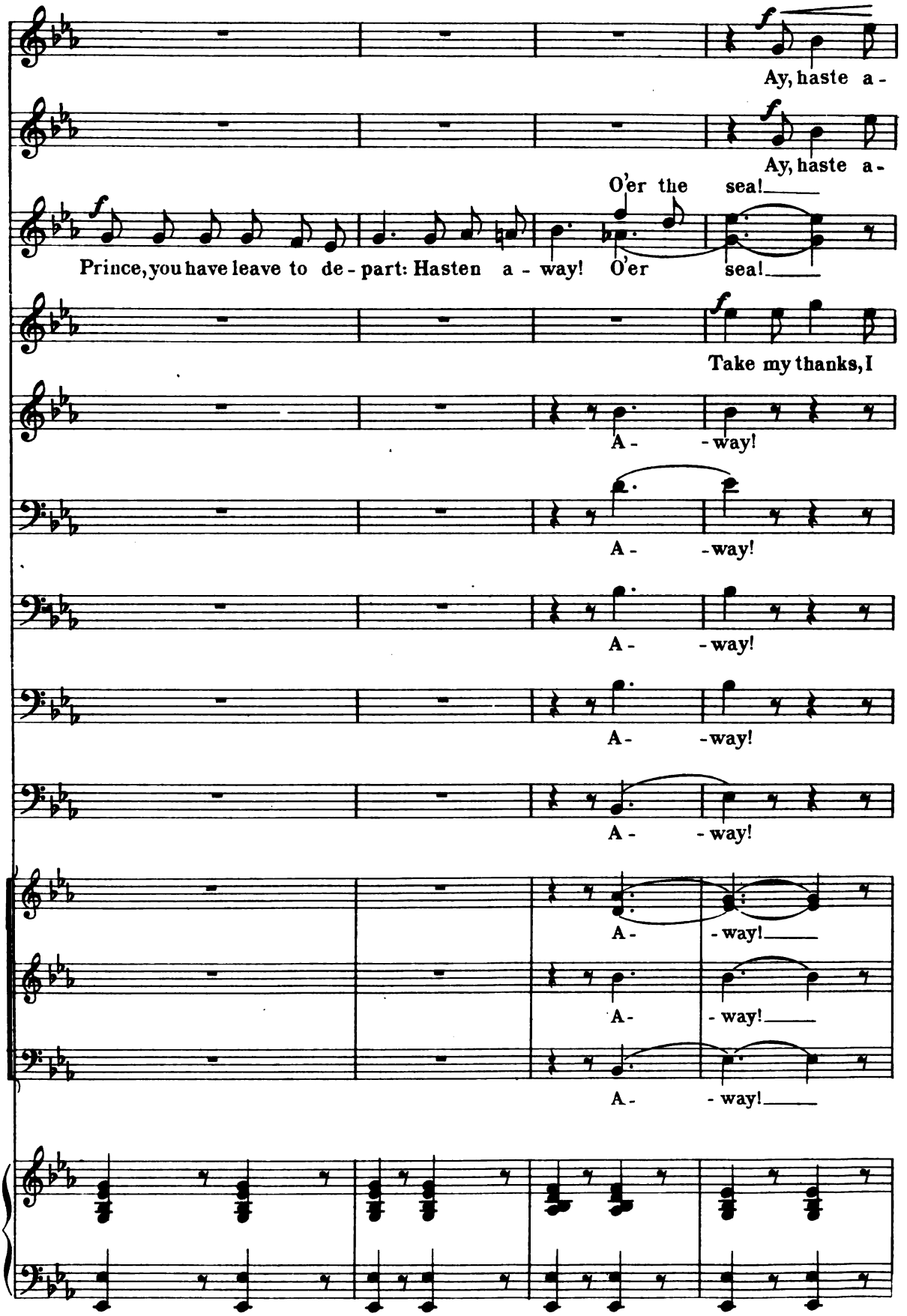
Ay, haste a-
Ay, haste a-
O'er the sea!
Prince, you have leave to de-part: Hasten a-way! O'er sea!
Take my thanks, I
A- -way!
A- -way!
A- -way!
A- -way!
A- -way!
A- -way!
A- -way!
A- -way!

way!

way!

Englishmen honor a foeman so brave; But fly, if your life you would save!

pray!

De- -part!

De- -part!

De- -part!

De- -part!

De- -part!

De- -part!

De- -part!

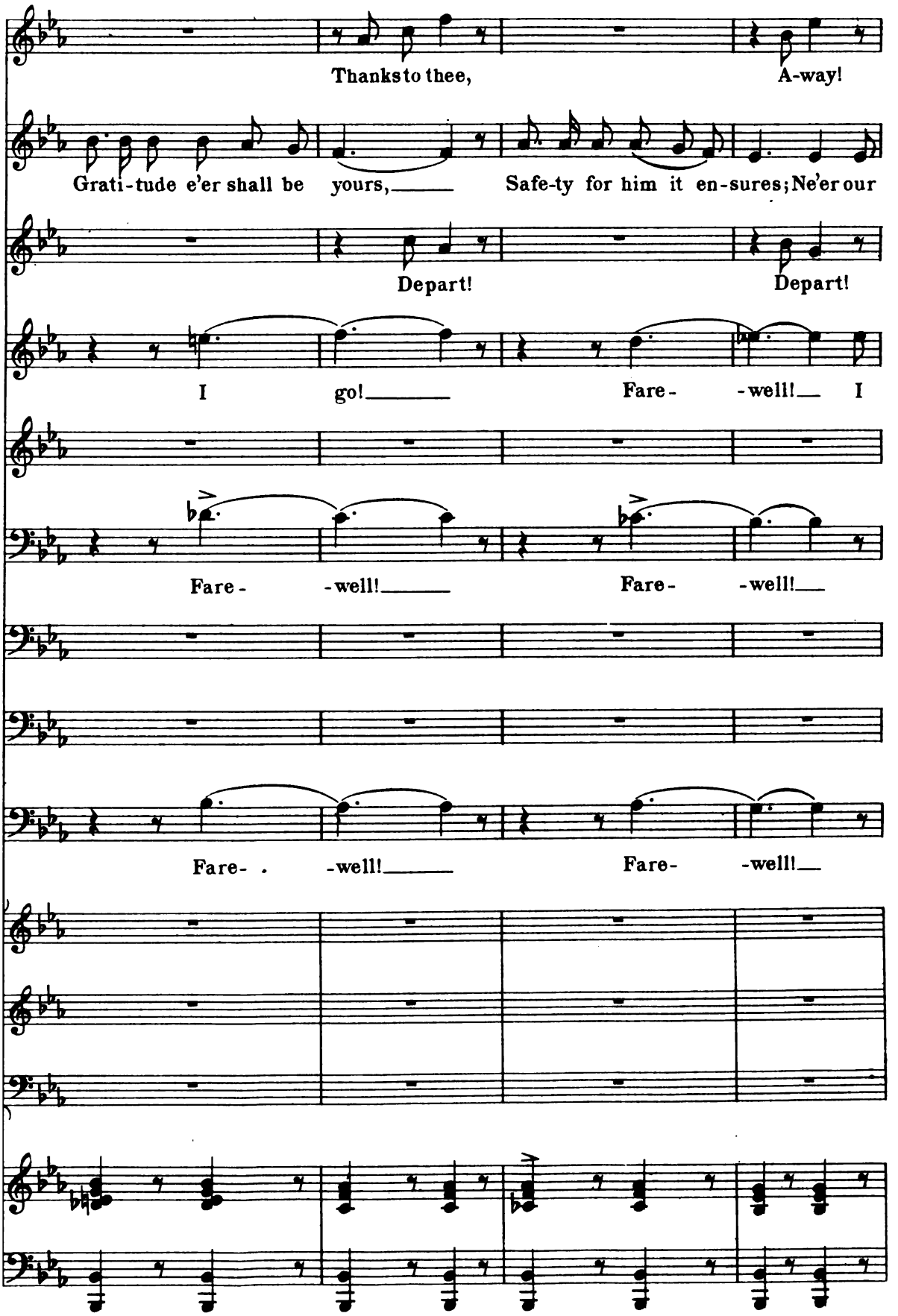
Thanks to thee, A-way!
Grati-tude e'er shall be yours, Safe-ty for him it en-sures; Ne'er our
Depart! Depart!
I go! Fare- -well! I
Fare- -well! Fare- -well!
Fare- -well! Fare- -well!

poco rall.

poco rall.

Prince shall be led To a fate that we dread, He e - scapes to the fair land of

poco rall.

Make haste! O haste a-

poco rall.

shall not be led To a fate I we dread, I e - scape to the fair land of

poco rall.

poco rall.

Go! Go! Fare - thee-

poco rall.

poco rall.

Go! Go! Fare - -

poco rall.

Go! Go! Fare - -

poco rall.

Go! Go! Fare - -

poco rall.

Go! Go! Fare - -

poco rall.

Then swing the clay-more and smite the targe, Ay,

France! Then swing the clay-more and smite the targe, Ay,

way! Make haste, a - way!

France! Then swing the clay-more and smite the targe, Ay,

Then swing the clay-more and smite the targe, Ay,

well! Then swing the clay-more and smite the targe, Ay,

Then swing the clay-more and smite the targe, Ay,

Then swing the clay-more and smite the targe, Ay,

well! Then swing the clay-more and smite the targe, Ay,

well!

well! Haste a - way!

well! Haste a - way!

f *marcato.*

swing the clay-more and sound the charge, sound the charge! With a

swing the clay-more and sound the charge, sound the charge! With a

à 2.

sound the charge!

swing the clay-more and sound the charge, With a

swing the clay-more and sound the charge, With a

swing the clay-more and sound the charge, With a

swing the clay-more and sound the charge, With a

swing the clay-more and sound the charge, With a

swing the clay-more and sound the charge, With a

Has-ten a-way!

Has-ten a-way!

Has-ten a-way!

cresc.

clang and a clash let the good blades flash, With clang and a clash let the

cresc.

clang and a clash let the good blades flash, With clang and a clash let the

With clang and a clash let the

cresc.

clang and a clash let the good blades flash, With clang and a clash let the

cresc.

clang and a clash let the good blades flash, With clang and a clash let the

cresc.

clang and a clash let the good blades flash, With clang and a clash let the

cresc.

clang and a clash let the good blades flash, With clang and a clash let the

cresc.

clang and a clash let the good blades flash, With clang and a clash let the

cresc.

clang and a clash let the good blades flash, With clang and a clash let the

p A- -way! a- -way! E- scape, O Prince,

p *cresc.*

A- -way! a- -way! Fly, O Prince,

p *cresc.*

A- -way! a- -way! Fly, O Prince,

p *cresc.*

A- -way! a- -way! Fly, O Prince,

cresc.

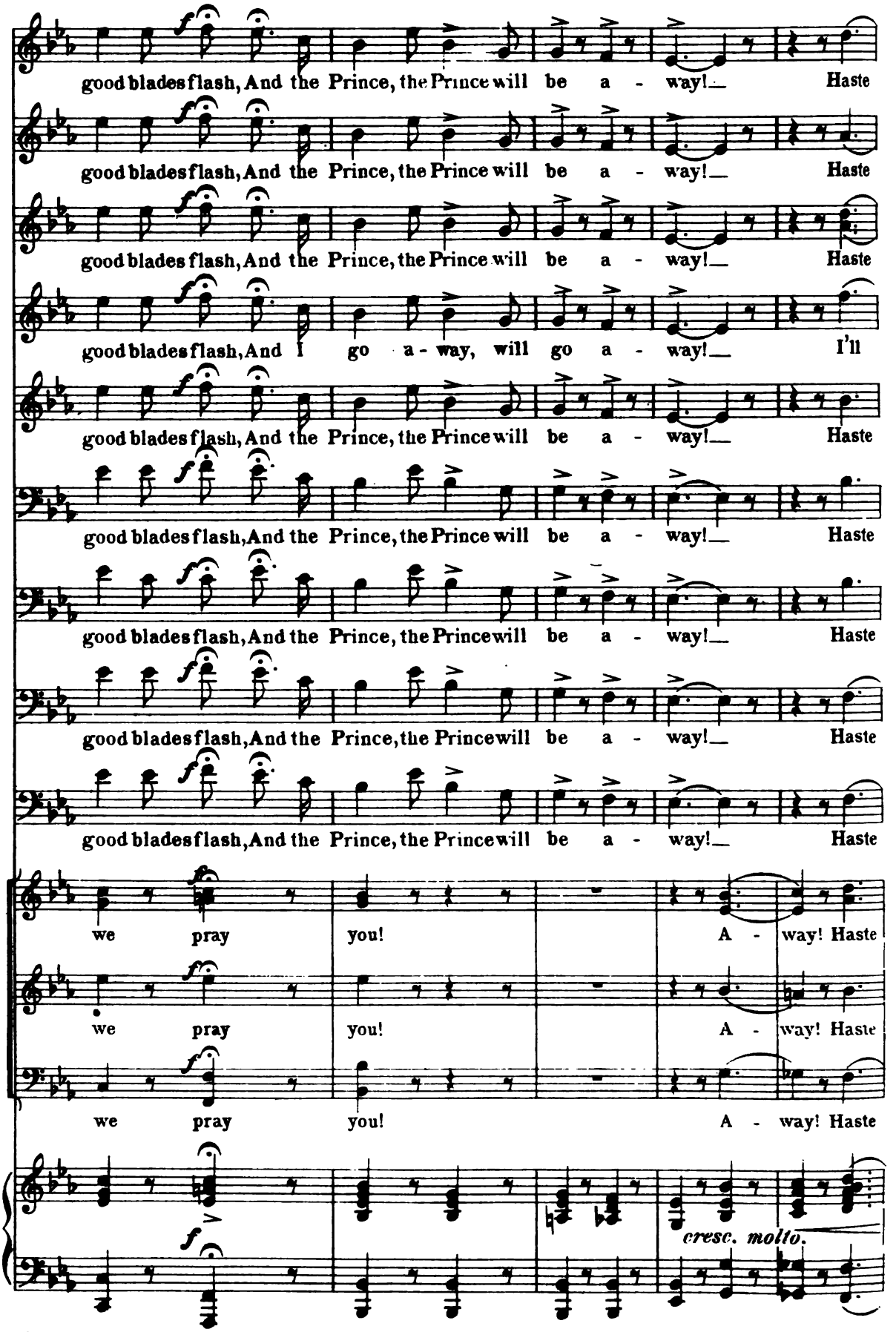
good blades flash, And the Prince, the Prince will be a - way! Haste
good blades flash, And the Prince, the Prince will be a - way! Haste
good blades flash, And the Prince, the Prince will be a - way! Haste
good blades flash, And I go a - way, will go a - way! I'll
good blades flash, And the Prince, the Prince will be a - way! Haste
good blades flash, And the Prince, the Prince will be a - way! Haste
good blades flash, And the Prince, the Prince will be a - way! Haste
good blades flash, And the Prince, the Prince will be a - way! Haste
good blades flash, And the Prince, the Prince will be a - way! Haste
we pray you! A - way! Haste
we pray you! A - way! Haste
we pray you! A - way! Haste
cresc. molto.

then! Then swing, swing the claymore and smite the targe, Then swing the

then! Then swing, swing the claymore and smite the targe, Then swing the

à 2.

then! Then swing, swing the claymore and smite the targe, Then swing the

à 2.

haste! Then swing, swing the claymore and smite the targe, Then swing the

then! Then swing, swing the claymore and smite the targe, Then swing the

then! Then swing, swing sword, smite the targe, Then swing the

then! Then swing, swing sword, smite the targe, Then swing the

then! Then swing, swing sword, smite the targe, Then swing the

then! Then swing, swing sword, smite the targe, Then swing the

à 2.

then! Then swing ye the sword, my lads! Then swing

then! Then swing ye the sword, my lads! and

then! Then swing ye the sword, my lads! and

ff

claymore and sound the charge; All's going well! Now the peril and danger are

claymore and sound the charge; All's going well! Now the peril and danger are

claymore and sound the charge; All's going well! Now the peril and danger are

claymore and sound the charge; All's going well! Now the peril and pain are

claymore and sound the charge; All's going well! Now the grief and pain are

claymore and sound the charge; All's going well! Now the pain and strife are

claymore and sound the charge; All's going well! Now the pain and strife are

sword, sound the charge; All's going well! Now the grief and pain are

sword, sound the charge; All's going well! Now the grief and pain are

Now the per-il and danger are

claymore and sound the charge; All's going well! For the per-il and pain are

à 2.

sound the charge; All's going well! For the grief and pain are

sound the charge; All's going well! For the grief and pain are

o'er at last, The per-il and danger are o'er at last, And the Prince, the

o'er at last, The per-il and danger are o'er at last, And the Prince, the

o'er at last, The per-il and danger are o'er at last, And the Prince, the

o'er at last, The strife and pain are o'er at last, And now I am

o'er at last, The strife and pain are o'er at last, And the Prince, the

o'er at last, The strife and pain are o'er at last, And the Prince, the

o'er at last, The strife and pain are o'er at last, And the Prince, the

o'er at last, The strife and pain are o'er at last, And the Prince, the

o'er at last, The strife and pain are o'er at last, And the Prince, the

o'er at last, The per-il and danger are o'er

o'er at last, The strife and pain are o'er at last, And the Prince, the Prince will

o'er at last, The strife and pain are o'er at last, And the Prince, the Prince will

o'er at last, The strife and pain are o'er at last, Prince, the Prince will

Prince is saved. Hur - rah! We have saved him, He's safe at last! Ah!

Prince is saved. Hur - rah! We have saved him, He's safe at last! Ah!

Prince is saved. Hur - rah! We have saved him, Our Prince's

saved, am saved. Hur - rah! I've been sav - ed, I'm safe at last! Ah!

Prince is saved. Hur - rah! We have saved him, He's safe at last! Ah!

Prince is saved. Hur - rah! We have saved him, He's safe at last! Ah!

Prince is saved. Hur - rah! We have saved him, The Prince's

Prince is saved. Hur - rah! We have saved him, The Prince's

Prince is saved. Hur - rah! We have saved him, The Prince's

ff haste a - way! A - way! A - -

ff haste a - way! A - way! A - -

ff haste a - way! A - way! A - -

allarg. *rall.*

Allegro à la Valse.

mf

love's day has dawn'd at last, Yes, has dawn'd; Peril and strife are

mf

love's day has dawn'd at last, All pain and strife are

per-il is past,

mf

love's day has dawn'd at last, dawn'd; pain and strife are

mf

love's day has dawn'd at last, Yes, has dawn'd; And all pain and strife are

mf

love's day has dawn'd at last, All, All strife is

mf

love's day has dawn'd at last, All strife and grief are

mf

love's day has dawn'd at last, All strife and grief are

mf

love's day has dawn'd at last, All strife and grief are

mf

love's day has dawn'd at last, All strife and grief are

mf

way!

mf

way!

mf

way!

Allegro à la Valse.

mf

cresc.

past; Now I can live, dear, ev- -er, all,

cresc.

past; Now I can live, dear, ev- -er, all,

cresc. à 2.

past; Now, at last I can live, dear, ev- -er, all,

cresc.

past; Now I can live, dear, live all for thee, all for thee,

cresc.

past; Now I can live, dear, live all for thee, all for thee,

cresc.

past; Now I can live, dear, live all for thee, all for thee, on-ly

cresc.

past; Now I can live, dear, live for thee, all

cresc.

past; Now I can live, dear, ev- -er, all

cresc.

past; Now I can live, dear, ev- -er, all

cresc. *p*

Live for thee ev- -er, all

cresc. *p*

Live for thee ev- -er, all

cresc. *p*

Live for thee ev- -er, all

cresc.

dear one, for thee. Dawn comes at last, And all

dear one, for thee. Dawn comes at last, And all

dear one, for thee. Dawn comes at last, at last,

dear one, for thee, yes, for thee. Ah, yes, dawn comes at last; All

dear for thee, yes, for thee. Ah, yes, dawn comes at last; All

dear for thee, yes, for thee. Ah, yes, dawn comes at last; All

for thee, yes, for thee. Ah, yes, dawn comes now at last:

for thee, yes, for thee. Ah, yes, love's day has dawn'd at last,

for thee, yes, for thee. Ah, yes, love's day has dawn'd at last,

Ah, yes, love's

for thee, yes, for thee. Ah, yes, love's own bright day has dawn'd at last,

for thee, yes, for thee. Ah, yes, love's day has dawn'd at last,

for thee, yes, for thee. Ah, yes, love's day has dawn'd at last,

ff

per-il and strife are past; Now this life will be for love on-

per-il and strife are past; Now this life will be for love on-

à 2.

Per-il and strife are past, are past; Life will for love be on-

strife is past, past; Ah! Now we can live for love's own sweet

strife is past, past; Ah! Now they can live for love's own sweet

strife is past, past; Ah! life will for love be on - ly, for

Strife is past, is past; Ah! life will for love be on - ly, for

All strife is past; Now they can live for love's

All strife is past; Now they can live for love's

All per - il and pain are past; Now they can live for love's

à 2.

All strife and pain are past; Now they can live for love's

All strife is past; Now they can live for love's

ly; Hap-py for aye, Hap-py for aye, Naught can be-

ly; Hap-py for aye, Hap-py for aye, Naught can be-

à 2.

ly; Hap-py for aye, Hap-py for aye,

sake; Hap-py for aye, ev-er hap-py for aye:

sake; Hap-py for aye, ev-er hap-py for aye:

love! Hap-py for aye, ev-er hap-py for aye:

love! Hap-py for aye, ev-er hap-py for aye:

sake; Hap-py for aye, ev-er hap-py for aye:

sake; Hap-py for aye, ev-er hap-py for aye:

Hap-py for aye,

sake; Hap-py for aye, ev-er hap-py for aye, Naught can be-

sake; Hap-py for aye, ev-er hap-py for aye, Naught can be-

sake; Hap-py for aye, ev-er hap-py for aye, Naught can be-

pressando.

marc. molto.

tray, Naught can be - tray thee; Life for love's sake a - lone will

marc. molto.

tray, Naught can be - tray thee; Life for love's sake a - lone will

marc. molto.

Now a - way! Hasten pray; Life for love's sake a - lone will

marc. molto.

Now I go! yes, I go! I shall haste; Life for love's sake a - lone will

marc. molto.

Now a - way! Hasten pray; Life for love's sake a - lone will

marc. molto.

Now a - way! Hasten pray; Life for love's sake a - lone will

marc. molto.

Now a - way! Hasten pray; Life for love's sake a - lone will

marc. molto.

Now a - way! Hasten pray; Life for love's sake a - lone will

marc. molto.

Now a - way! Hasten pray; Life for love's sake a - lone will

marc molto.

tray, Naught can be - tray! Life for love's sake a - lone will

marc molto.

tray, Naught can be - tray! Life for love's sake a - lone will

marc molto.

tray, Naught can be - tray! Life for love's sake a - lone will

marc. molto.

be.

be.

be.

be.

be.

be.

be.

be.

be.

be.

be.

be.

be.

Ped.

End of Opera.

2

Mus 645 .8 .845
Rob Roy : romantic comic opera
Loeb Music Library
AJM4626
3 2044 040 419 186

This book should be returned to the Library on or before the last date stamped below.
A fine of five cents a day is incurred by retaining it beyond the specified time.
Please return promptly.

~~JUL 3 1980~~

JAN 2 1982

~~FEB 25 1980~~

~~TERM~~

~~SEP 0 2 1997~~